SRS™
Italy

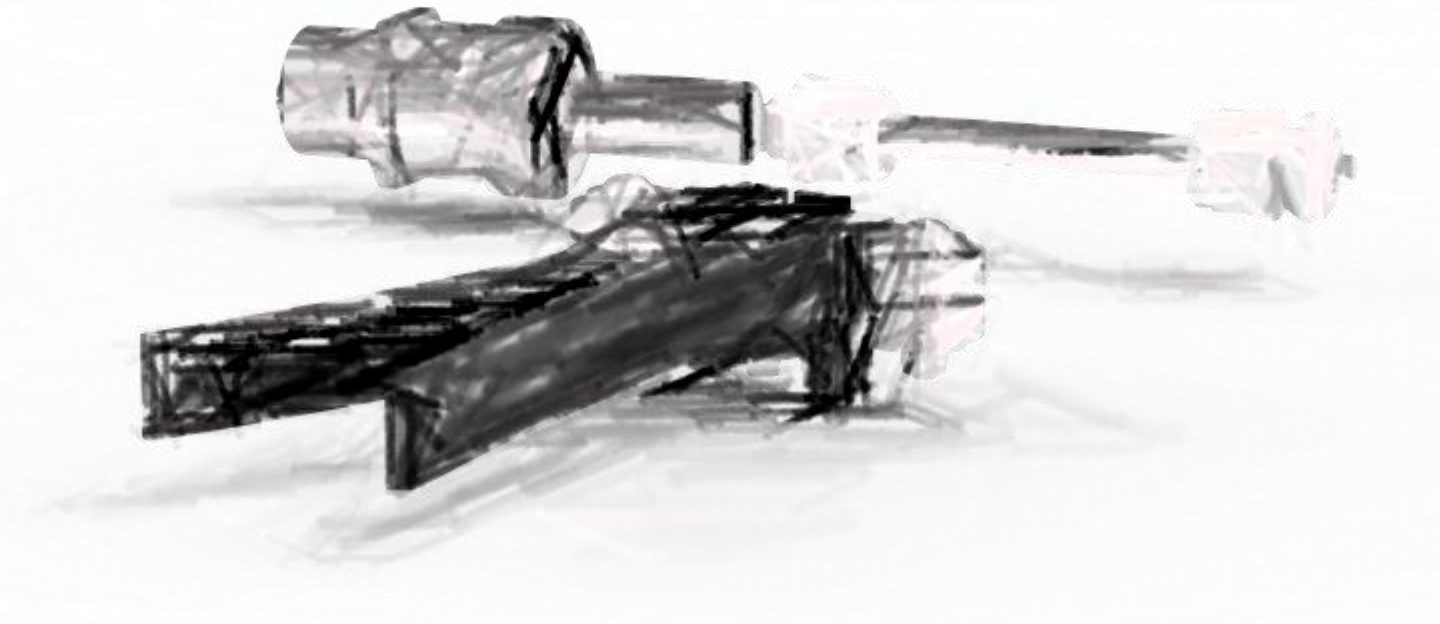

2018

Catalogo Prodotti

Product Catalogue

Indice
Index

Gruppo *Product field*	**Pagina** *Page*
Indice *Index*	**1** *1*
Contatti *Contacts*	**2** *2*
ETS – Controllo Elettronico Zetto *ETS - Electronic Traverse System*	**3** *3*
Fusi *Spindles*	**5** *5*
Ricambi fusi *Spindle spare parts*	**31** *31*
Ricambi macchine *Machine spare parts*	**46** *46*
Lista dei prodotti *Product list*	**80** *80*

Ci riserviamo il diritto di fare modifiche senza preavviso.
Ultimo aggiornamento 26-03-2018

We reserve the right to make changes without prior notice.
Last updated 26-03-2018

Contatti
Contacts

Indirizzo posta ***Postal address***	Via Marconi, 10/E 24040 Fornovo San Giovanni (BG) Italy	
Indirizzo visite e consegne ***Visiting and delivery address***	Via Marconi, 10/E 24040 Fornovo San Giovanni (BG) Italy	
Centralino ***Switch board***	Phone: Fax: E-mail:	+39 0363-351602 +39 0363-546458 info@srs-srl.it
Vendite/Supporto tecnico ***Sales/technical support:***	Phone: Fax: E-mail:	+39 0363-351602 +39 0363-546458 sales@srs-srl.it
Home page ***Home page***		www.srs-srl.it

member of ACIMIT ITALIAN TEXTILE MACHINERY

ETS
Controllo Elettronico dello Zetto

ETS
Electronic Traverse System

009041

ETS - Electronic Traverse System

Sistema per il controllo elettronico dello zetto - Input dei dati a tastiera e touch screen - Schermo da 7''

Yarn guide electronic control system – Keyboard and touch screen data entry – 7'' screen

009075

ETS - Electronic Traverse System

Parte meccanica (motore escluso)

Mechanical part (motor excepted)

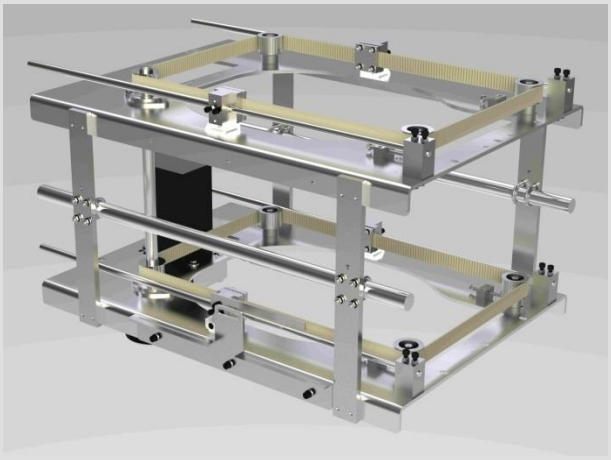

009069

Motore brushless per zetto

Brushless motor for traverse system

(3.2 Nm – 3.63 A – 3000 rpm)

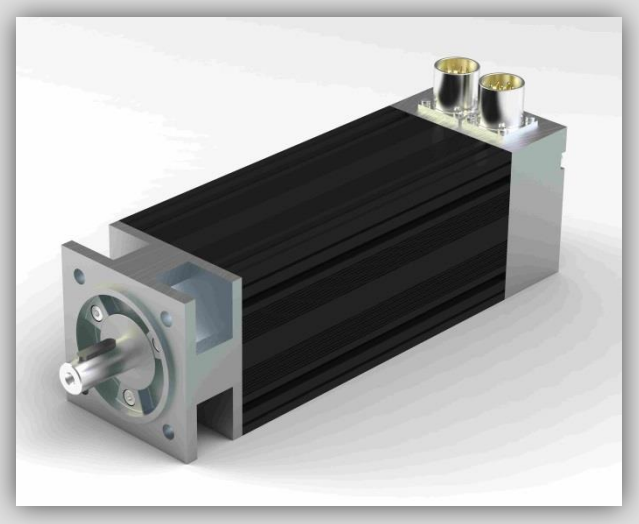

Fusi
Spindles

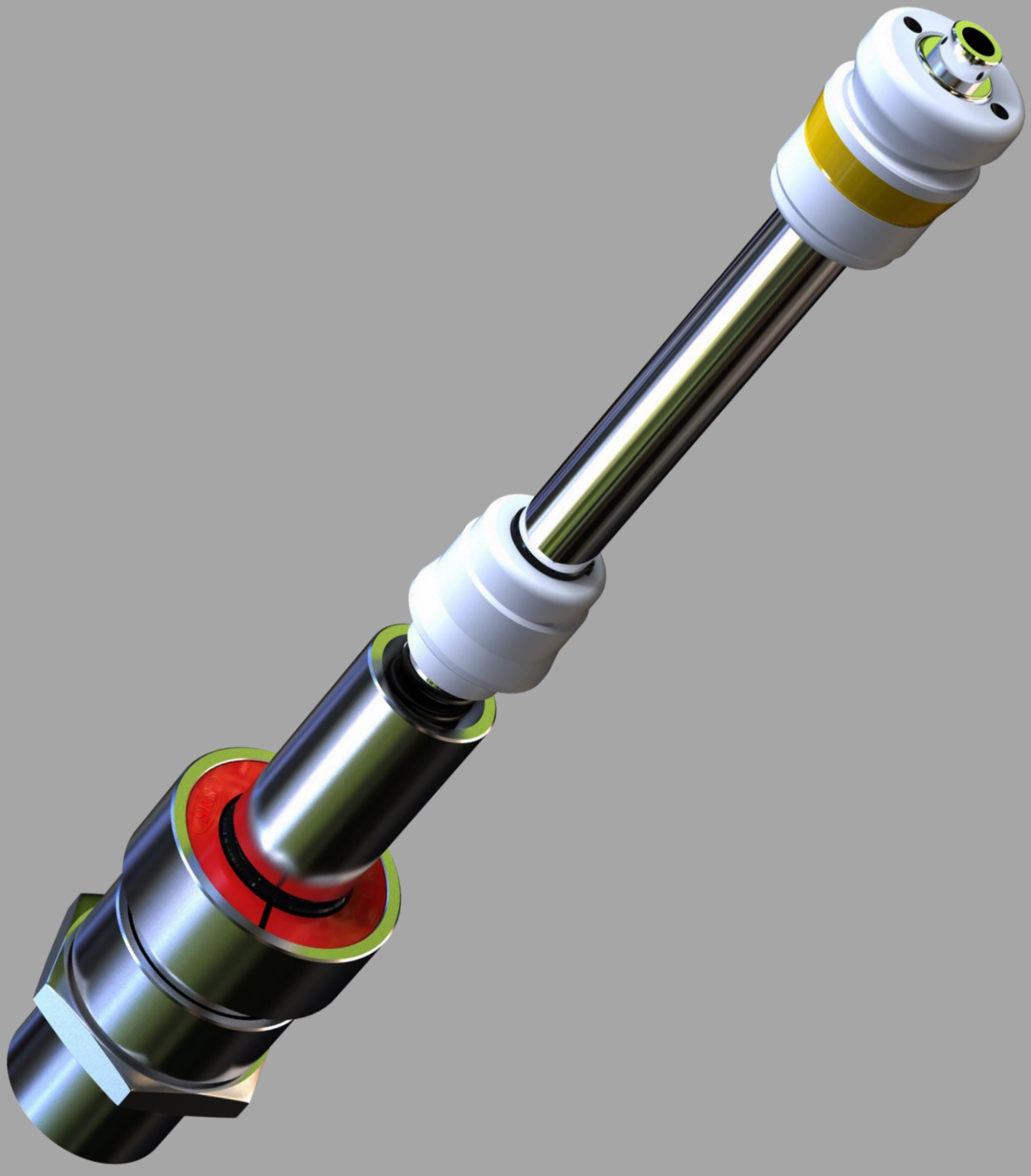

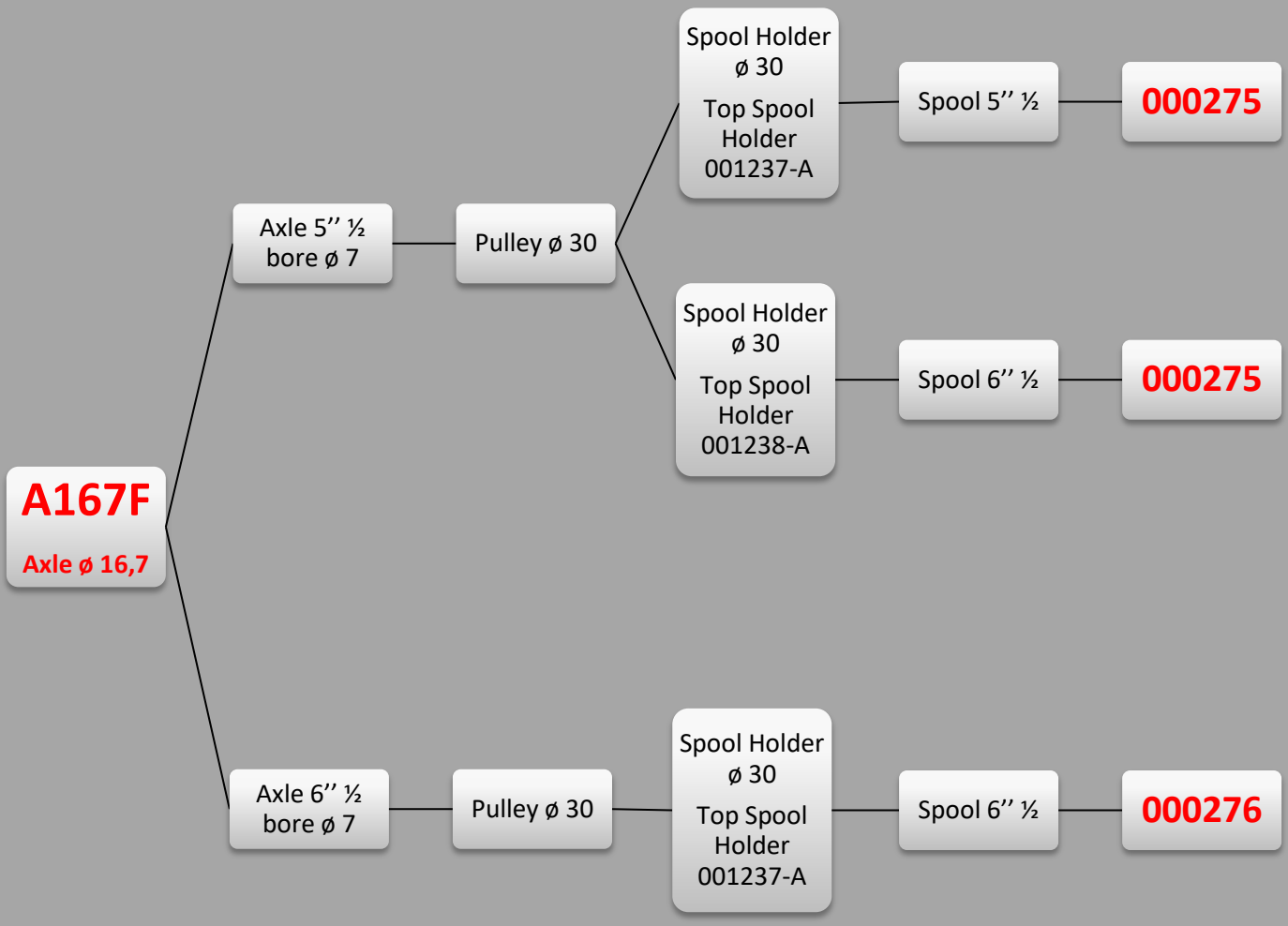
A167F
Axle ø 16,7
Axle 5'' ½ bore ø 7
Pulley ø 30
Spool Holder ø 30
Top Spool Holder 001237-A
Spool 5'' ½
000275
Spool Holder ø 30
Top Spool Holder 001238-A
Spool 6'' ½
000275
Axle 6'' ½ bore ø 7
Pulley ø 30
Spool Holder ø 30
Top Spool Holder 001237-A
Spool 6'' ½
000276

000275

Fuso A167F 5”½ puleggia ø 30 astina ø 16,7 foro ø 7 portaspola ø 30

Spindle A167F 5”½ pulley ø 30 axle ø 16,7 bore ø 7 spool holders ø 30

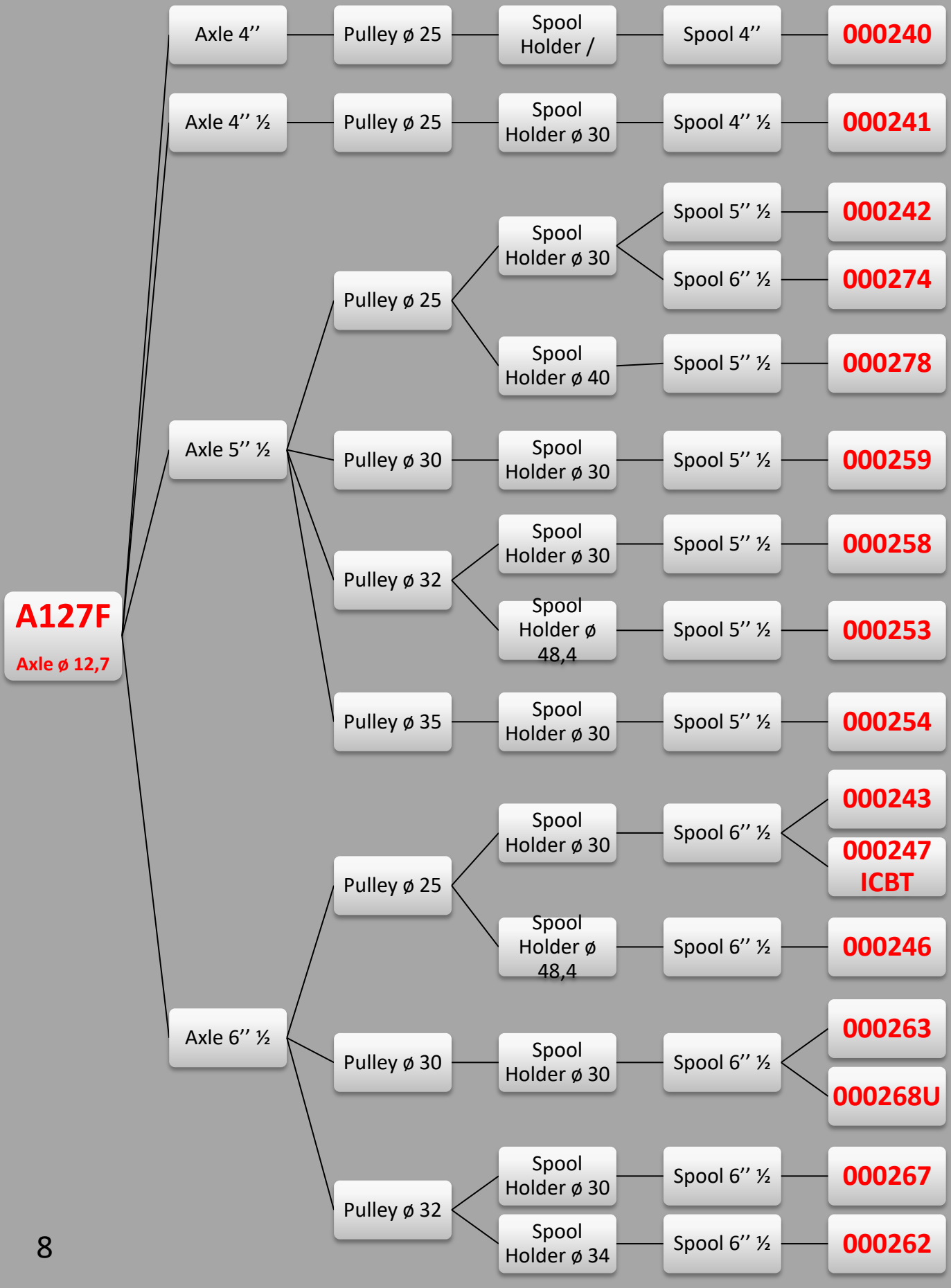
A127F
Axle ø 12,7
Axle 4''
Axle 4'' ½
Axle 5'' ½
Axle 6'' ½
Pulley ø 25
Pulley ø 30
Pulley ø 32
Pulley ø 35
Spool Holder /
Spool Holder ø 30
Spool Holder ø 40
Spool Holder ø 48,4
Spool Holder ø 34
Spool 4''
Spool 4'' ½
Spool 5'' ½
Spool 6'' ½
000240
000241
000242
000274
000278
000259
000258
000253
000254
000243
000247 ICBT
000246
000263
000268U
000267
000262

000240

Fuso A127F 4” puleggia ø 25 astina ø 12,7

Spindle A127F 4” pulley ø 25 axle ø 12,7

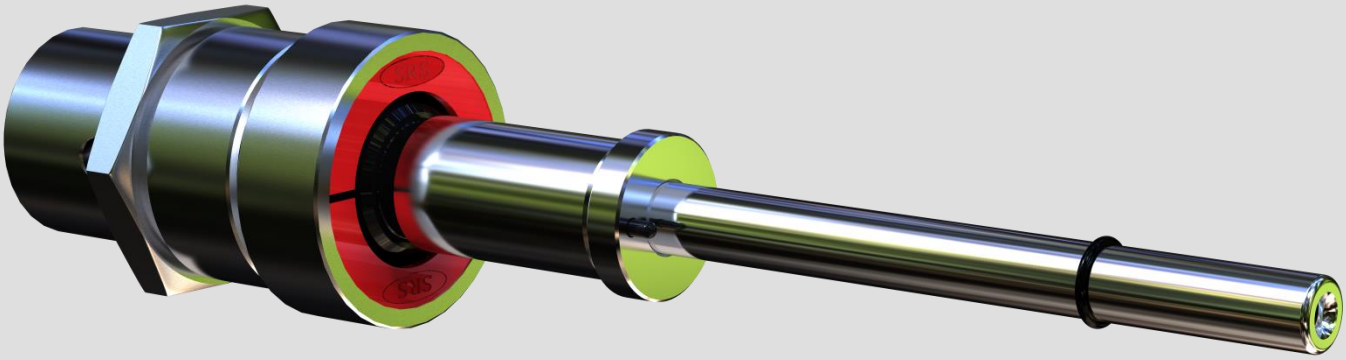

000241

Fuso A127F 4” ½ puleggia ø 25 astina ø 12,7 portaspola ø 30

Spindle A127F 4” ½ pulley ø 25 axle ø 12,7 spool holders ø 30

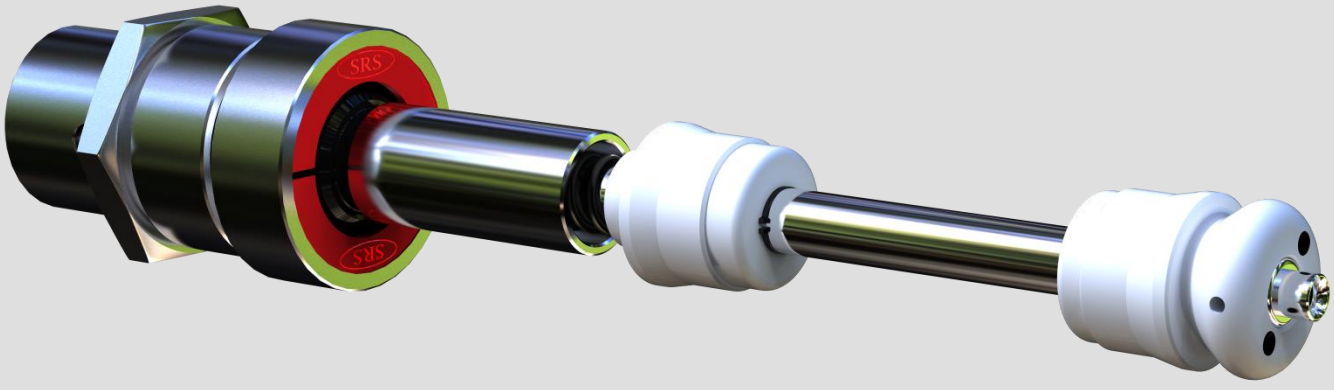

000242

Fuso A127F 5” ½ puleggia ø 25 astina ø 12,7 portaspola ø 30

Spindle A127F 5” ½ pulley ø 25 axle ø 12,7 spool holders ø 30

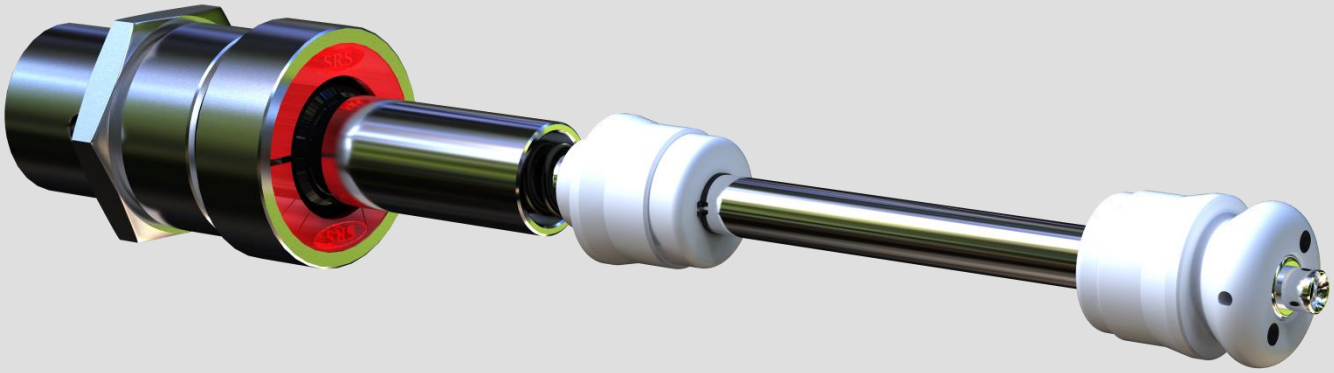

000243

Fuso A127F 6” ½ puleggia ø 25 astina ø 12,7 portaspola ø 30

Spindle A127F 6” ½ pulley ø 25 axle ø 12,7 spool holders ø 30

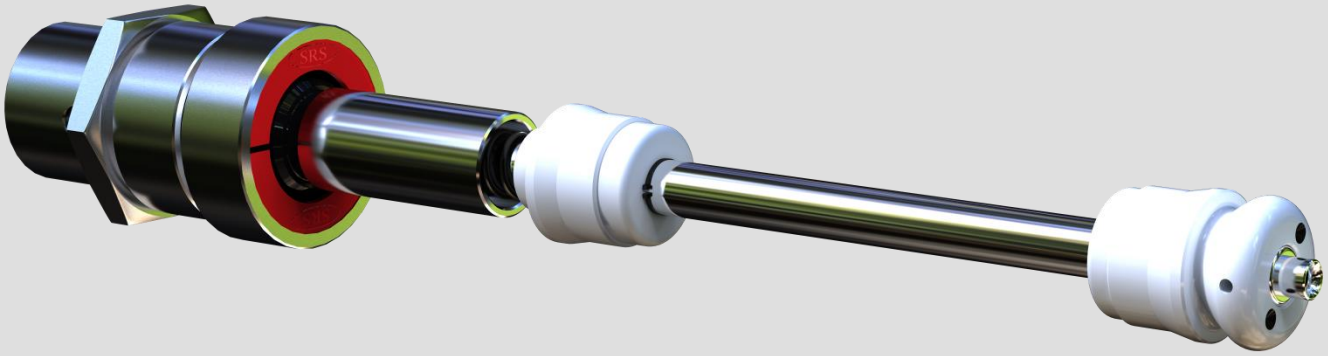

000247

Fuso A127F 6” ½ puleggia ø 25 astina ø 12,7 portaspola ø 30 per ICBT

Spindle A127F 6” ½ pulley ø 25 axle ø 12,7 spool holders ø 30 for ICBT

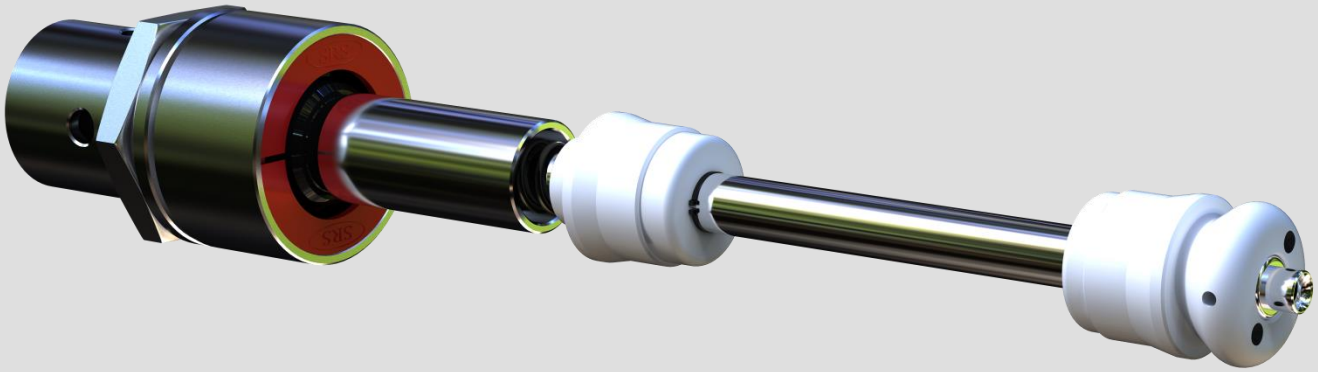

000268-U

Fuso A127F 6” ½ puleggia ø 30 astina ø 12,7 portaspola ø 30 per ICBT

Spindle A127F 6” ½ pulley ø 30 axle ø 12,7 spool holders ø 30 for ICBT

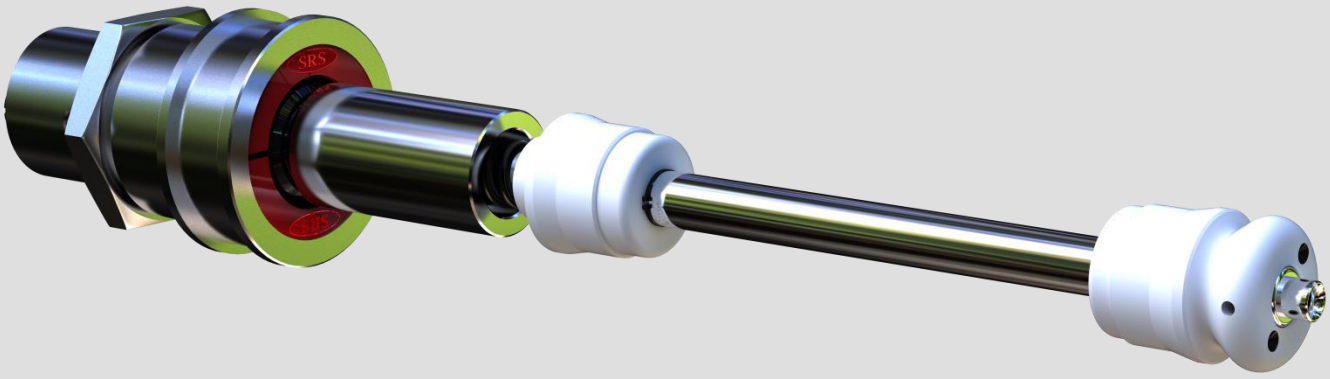

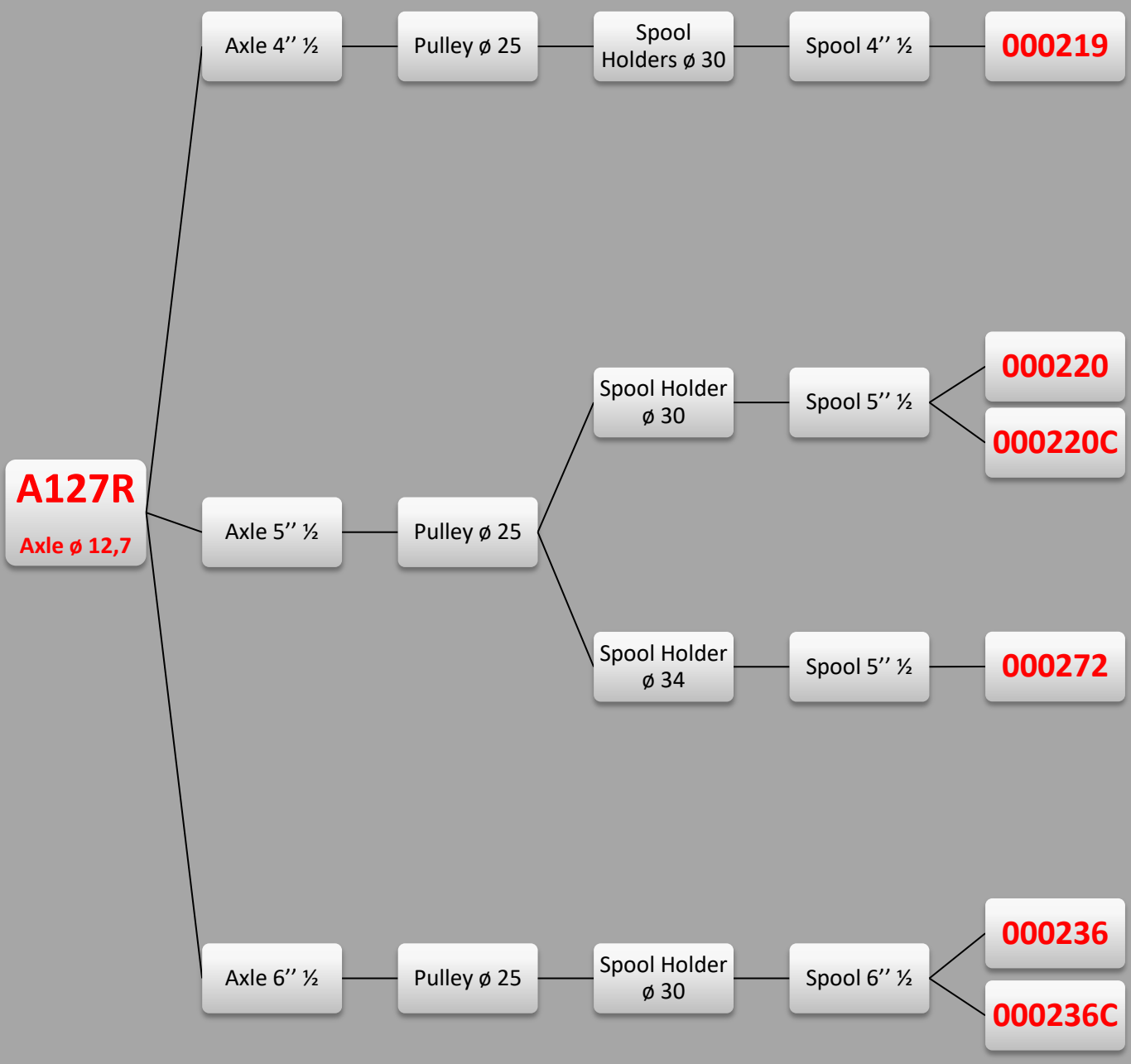
A127R
Axle ø 12,7
Axle 4'' ½
Pulley ø 25
Spool Holders ø 30
Spool 4'' ½
000219
Axle 5'' ½
Pulley ø 25
Spool Holder ø 30
Spool 5'' ½
000220
000220C
Spool Holder ø 34
Spool 5'' ½
000272
Axle 6'' ½
Pulley ø 25
Spool Holder ø 30
Spool 6'' ½
000236
000236C

000219

Fuso A127R 4”½ puleggia ø 25 astina ø 12,7 portaspola ø 30 per RPR

Spindle A127R 4”½ pulley ø 25 axle ø 12,7 spool holders ø 30 for RPR

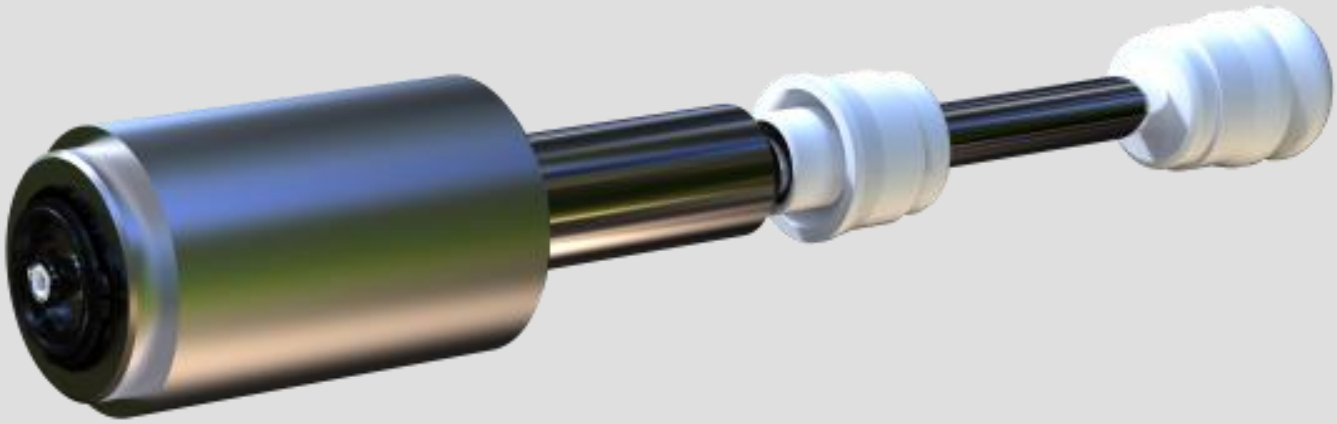

000220

Fuso A127R 5”½ puleggia ø 25 astina ø 12,7 portaspola ø 30 per RPR

Spindle A127R 5”½ pulley ø 25 axle ø 12,7 spool holders ø 30 for RPR

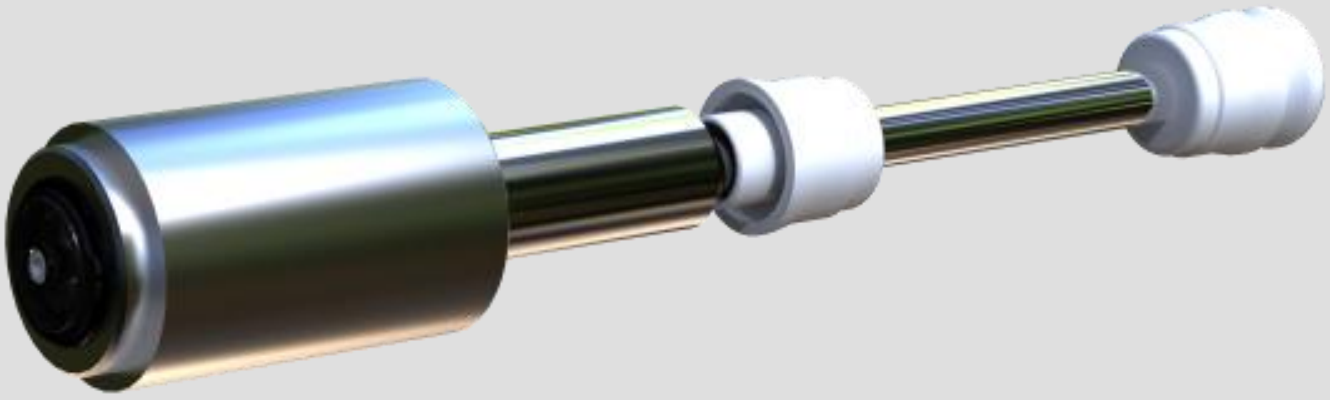

000220-C

Fuso A127R 5”½ puleggia ø 25 astina ø 12,7 portaspola ø 30 per RPR con 003090-B

Spindle A127R 5”½ pulley ø 25 axle ø 12,7 spool holders ø 30 for RPR with 003090-B

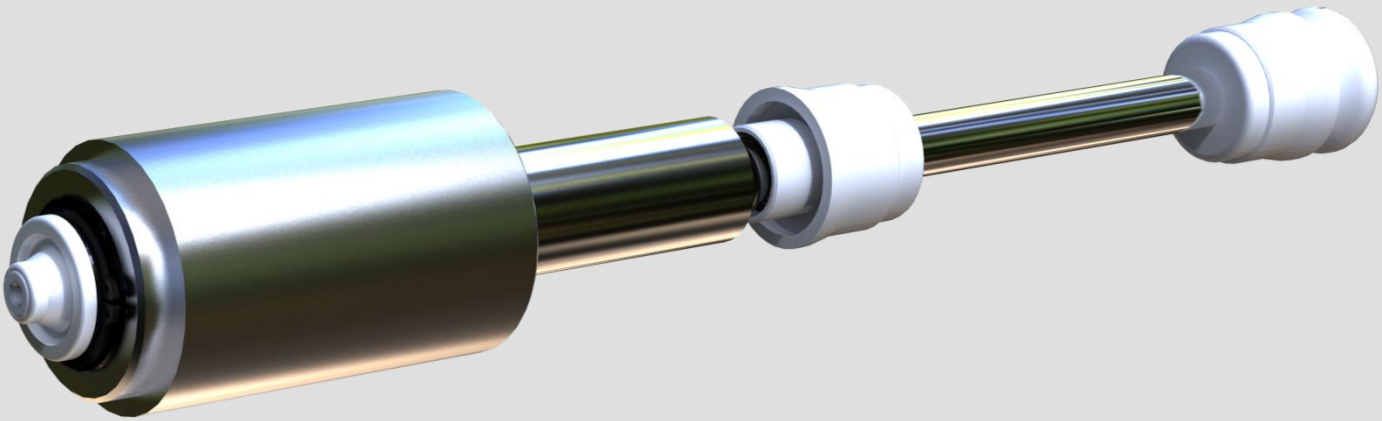

000236

Fuso A127R 6”½ puleggia ø 25 astina ø 12,7 portaspola ø 30 per RPR

Spindle A127R 6”½ pulley ø 25 axle ø 12,7 spool holders ø 30 for RPR

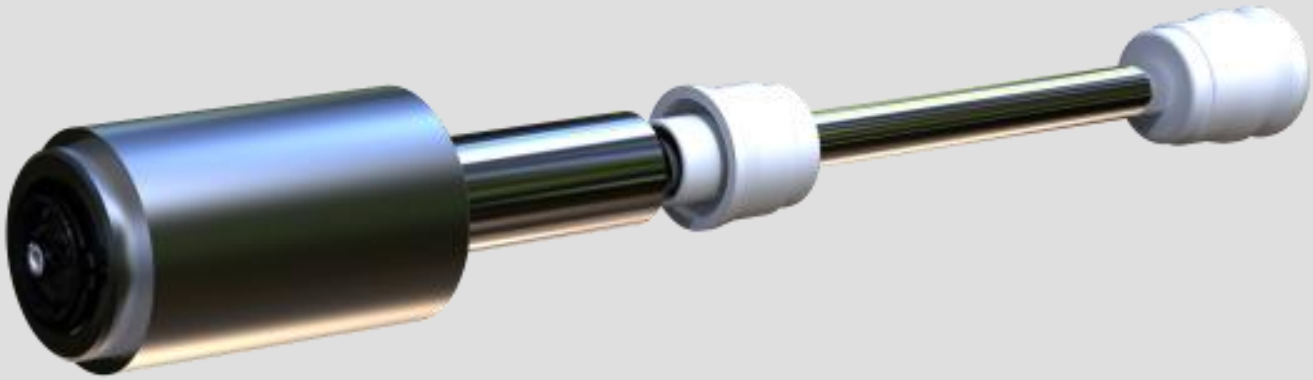

000236-C

Fuso A127R 6”½ puleggia ø 25 astina ø 12,7 portaspola ø 30 per RPR con 003090-B

Spindle A127R 6”½ pulley ø 25 axle ø 12,7 spool holders ø 30 for RPR with 003090-B

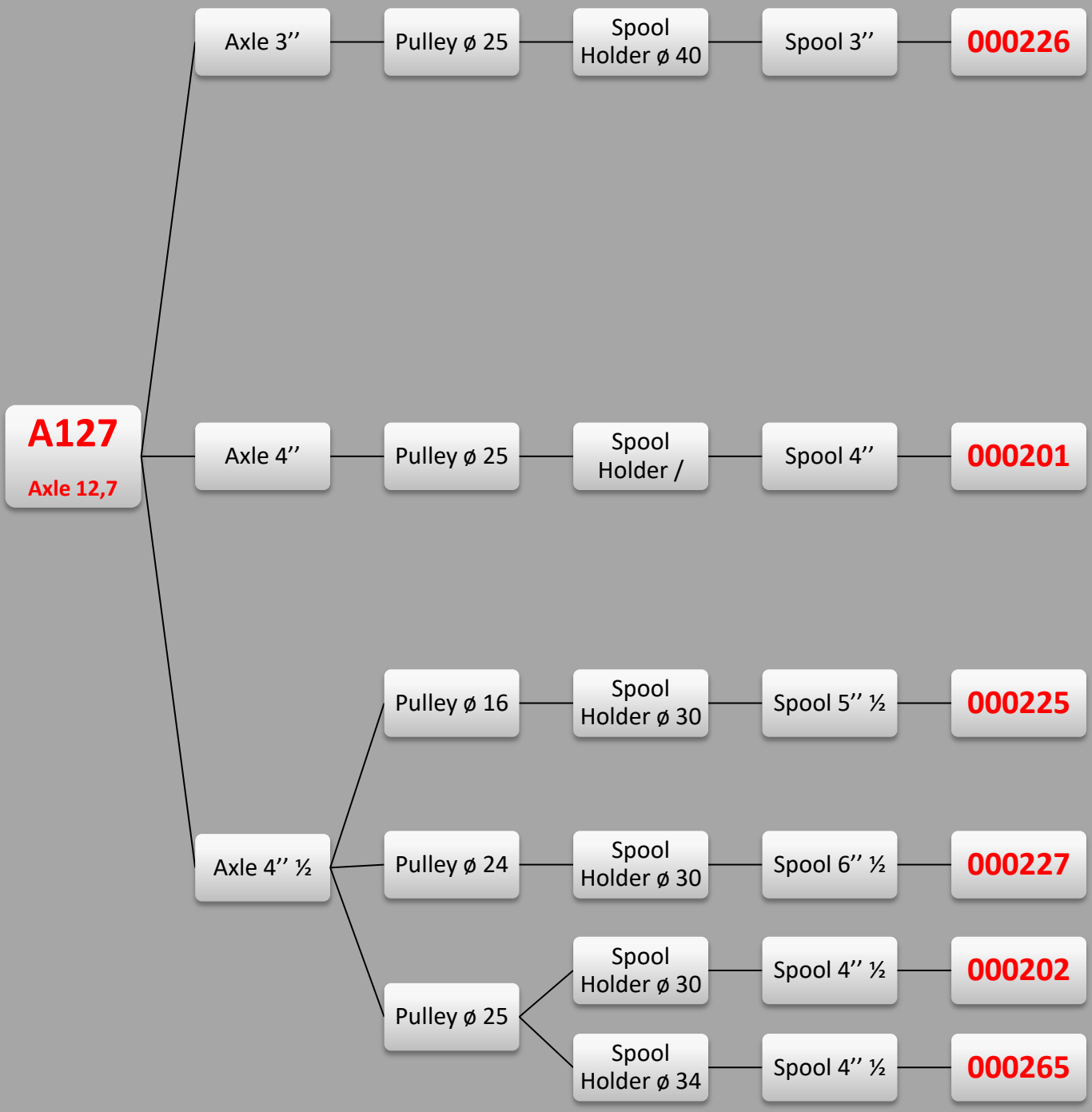
A127
Axle 12,7
Axle 3’’
Pulley ø 25
Spool Holder ø 40
Spool 3’’
000226
Axle 4’’
Pulley ø 25
Spool Holder /
Spool 4’’
000201
Axle 4’’ ½
Pulley ø 16
Spool Holder ø 30
Spool 5’’ ½
000225
Pulley ø 24
Spool Holder ø 30
Spool 6’’ ½
000227
Pulley ø 25
Spool Holder ø 30
Spool 4’’ ½
000202
Spool Holder ø 34
Spool 4’’ ½
000265

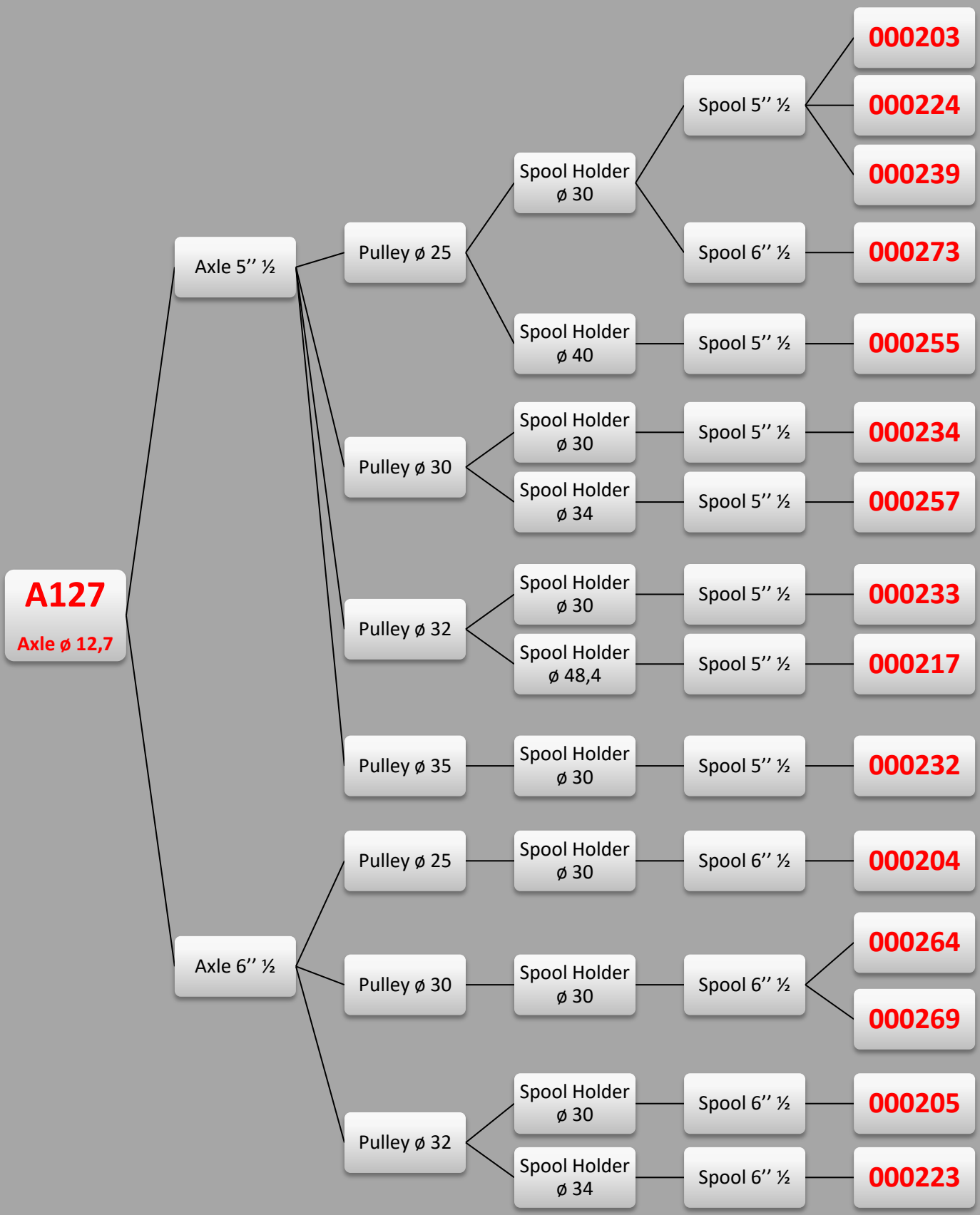
A127
Axle ø 12,7
Axle 5'' ½
Axle 6'' ½
Pulley ø 25
Pulley ø 30
Pulley ø 32
Pulley ø 35
Pulley ø 25
Pulley ø 30
Pulley ø 32
Spool Holder ø 30
Spool Holder ø 40
Spool Holder ø 30
Spool Holder ø 34
Spool Holder ø 30
Spool Holder ø 48,4
Spool Holder ø 30
Spool Holder ø 30
Spool Holder ø 30
Spool Holder ø 30
Spool Holder ø 30
Spool Holder ø 34
Spool 5'' ½
Spool 6'' ½
Spool 5'' ½
Spool 5'' ½
Spool 5'' ½
Spool 5'' ½
Spool 5'' ½
Spool 6'' ½
Spool 6'' ½
Spool 6'' ½
Spool 6'' ½
000203
000224
000239
000273
000255
000234
000257
000233
000217
000232
000204
000264
000269
000205
000223

000201

Fuso A127 4” puleggia ø 25 astina ø 12,7

Spindle A127 4” pulley ø 25 axle ø 12,7

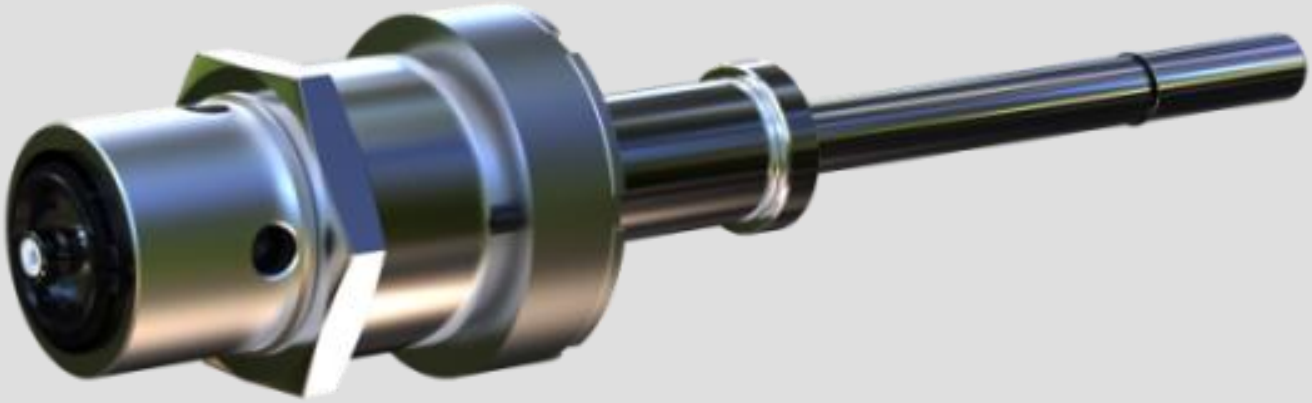

000202

Fuso A127 4” ½ puleggia ø 25 astina ø 12,7 portaspola ø 30

Spindle A127 4” ½ pulley ø 25 axle ø 12,7 spool holders ø 30

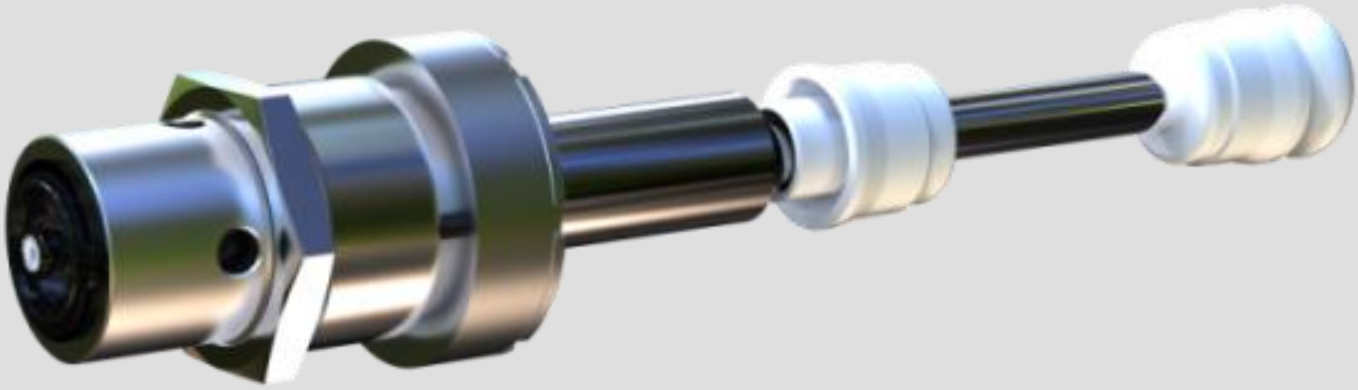

000203

Fuso A127 5” ½ puleggia ø 25 astina ø 12,7 portaspola ø 30

Spindle A127 5” ½ pulley ø 25 axle ø 12,7 spool holders ø 30

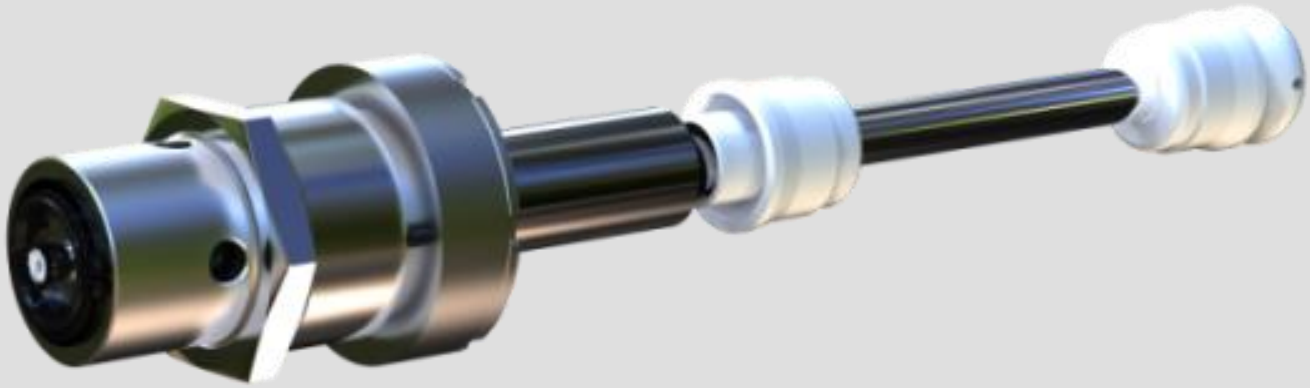

000217

Fuso A127 5” ½ puleggia ø 32 astina ø 12,7 portaspola ø 48,4

Spindle A127 5” ½ pulley ø 32 axle ø 12,7 spool holders ø 48,4

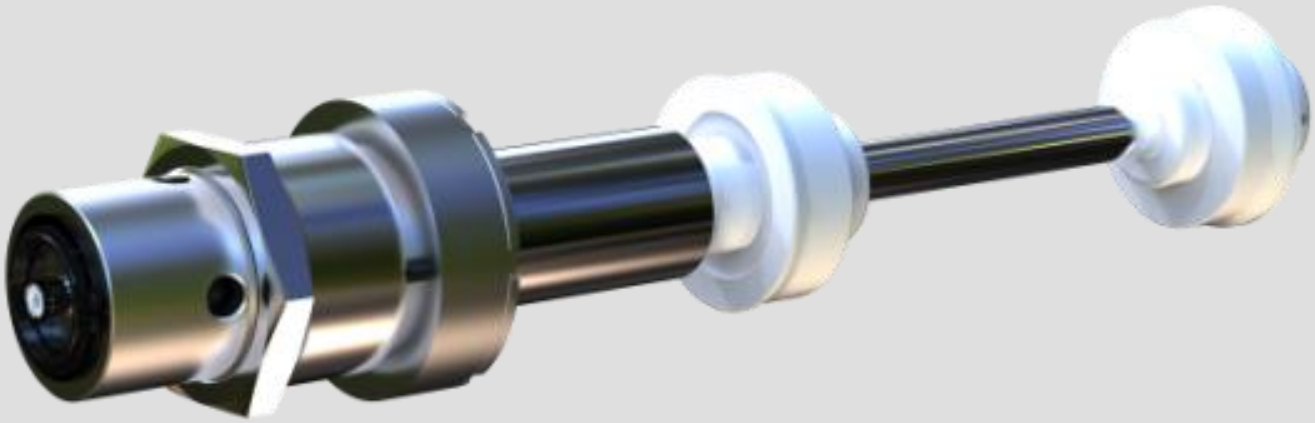

000204

Fuso A127 6” ½ puleggia ø 25 astina ø 12,7 portaspola ø 30

Spindle A127 6” ½ pulley ø 25 axle ø 12,7 spool holders ø 30

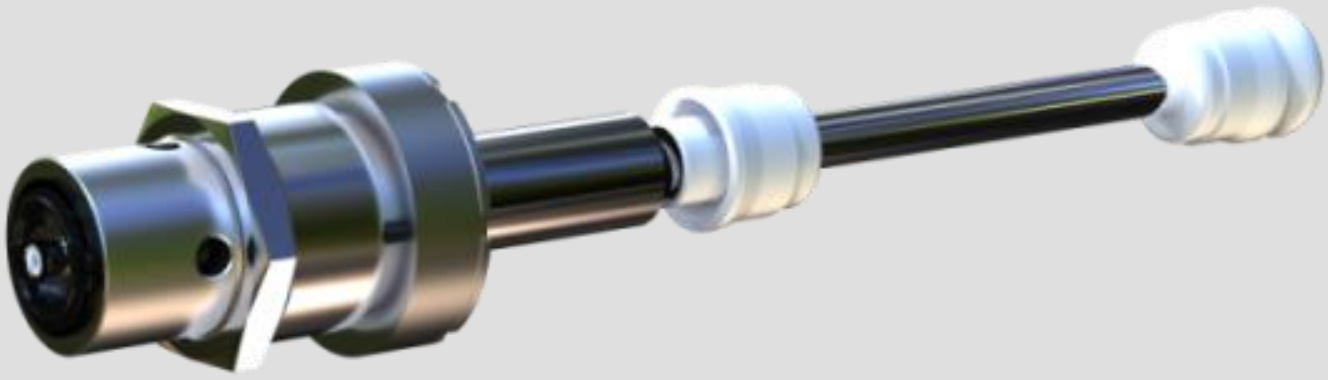

000223

Fuso A127 6”½ puleggia ø 32 astina ø 12,7 portaspola ø 34

Spindle A127 6”½ pulley ø 32 axle ø 12,7 spool holders ø 34

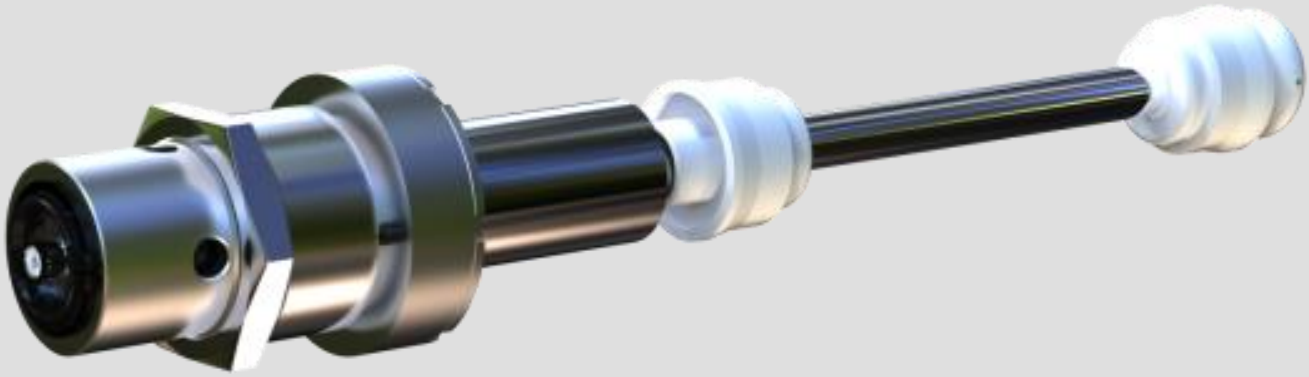

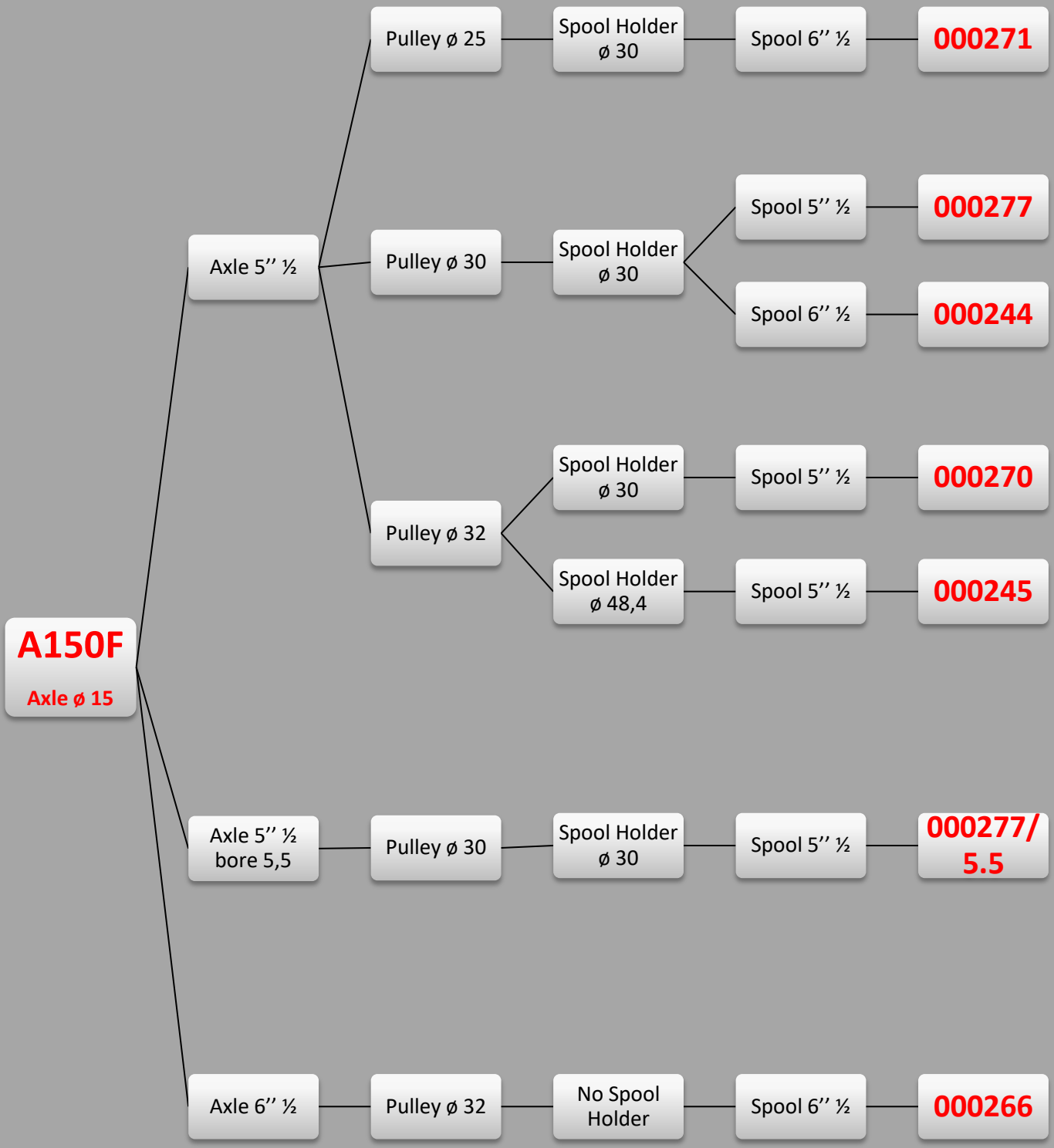
A150F
Axle ø 15
Axle 5'' ½
Pulley ø 25
Spool Holder ø 30
Spool 6'' ½
000271
Pulley ø 30
Spool Holder ø 30
Spool 5'' ½
000277
Spool 6'' ½
000244
Pulley ø 32
Spool Holder ø 30
Spool 5'' ½
000270
Spool Holder ø 48,4
Spool 5'' ½
000245
Axle 5'' ½ bore 5,5
Pulley ø 30
Spool Holder ø 30
Spool 5'' ½
000277/ 5.5
Axle 6'' ½
Pulley ø 32
No Spool Holder
Spool 6'' ½
000266

000244

Fuso A150F 5” ½ puleggia ø 30 astina ø 15 portaspola ø 30 per spola da 6” ½

Spindle A150F 5” ½ pulley ø 30 axle ø 15 spool holders ø 30 for spool of 6” ½

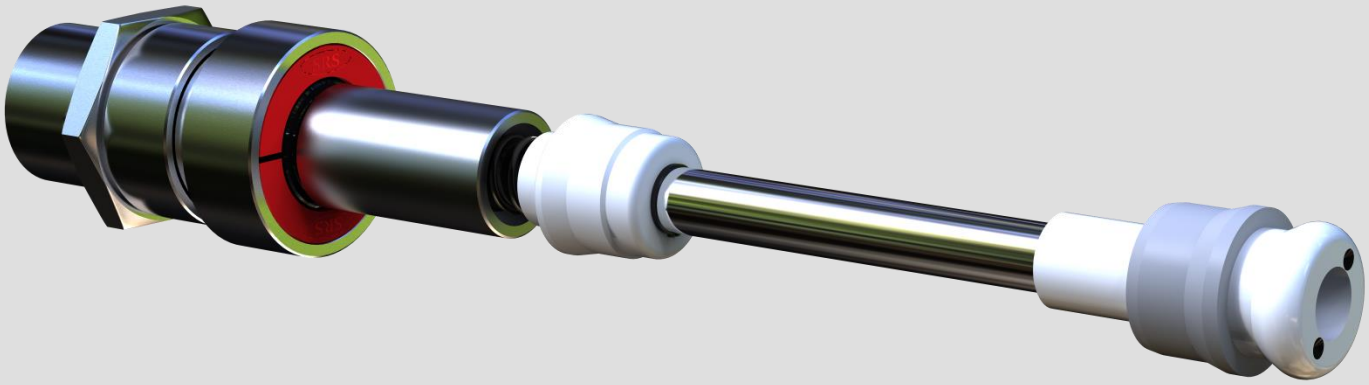

000245

Fuso A150F 5” ½ puleggia ø 32 astina ø 15 portaspola ø 48,4

Spindle A150F 5” ½ pulley ø 32 axle ø 15 spool holders ø 48,4

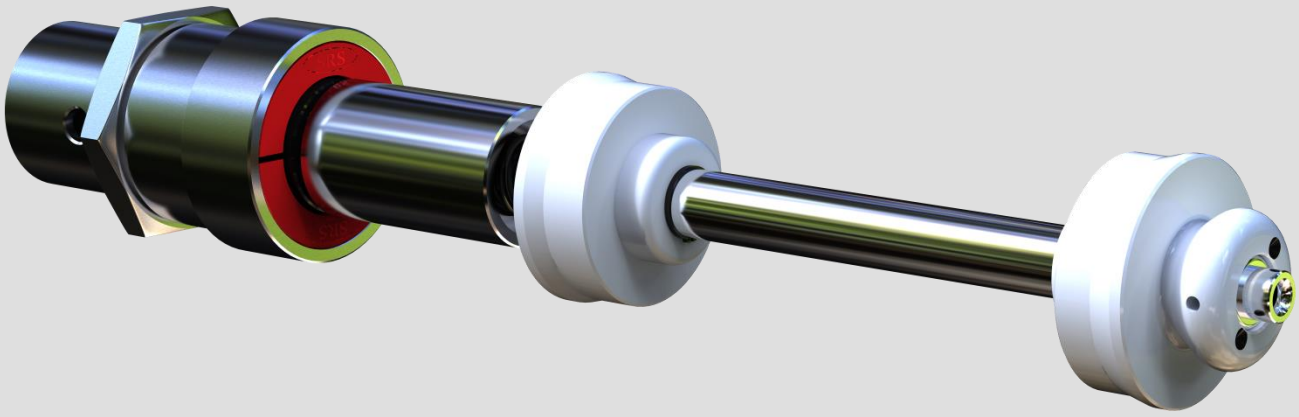

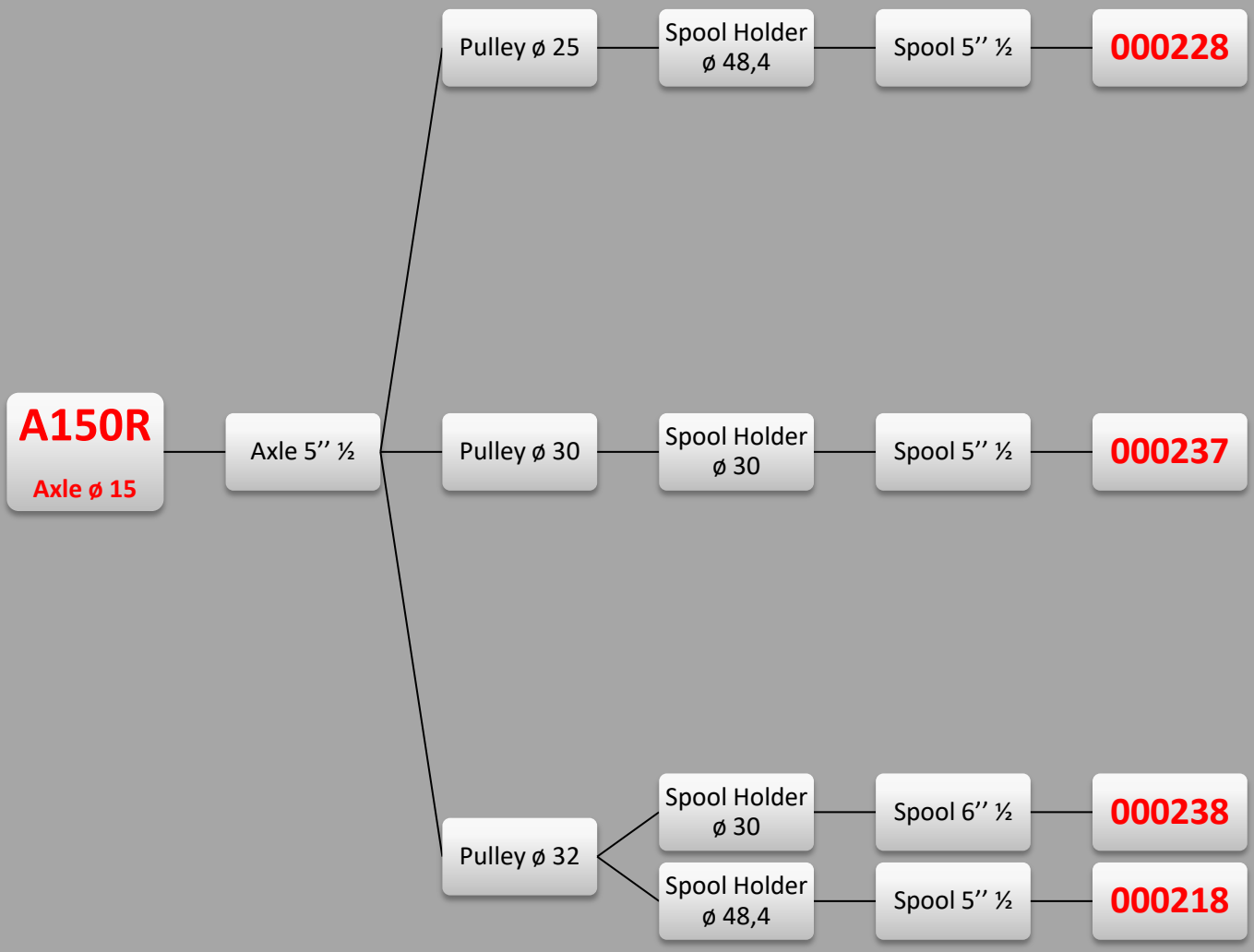
A150R
Axle ø 15
Axle 5'' ½
Pulley ø 25
Spool Holder ø 48,4
Spool 5'' ½
000228
Pulley ø 30
Spool Holder ø 30
Spool 5'' ½
000237
Pulley ø 32
Spool Holder ø 30
Spool 6'' ½
000238
Spool Holder ø 48,4
Spool 5'' ½
000218

000228

Fuso A150R 5” ½ puleggia ø 25 astina ø 15 portaspola ø 48,4 per RPR

Spindle A150R 5” ½ pulley ø 25 axle ø 15 spool holders ø 48,4 for RPR

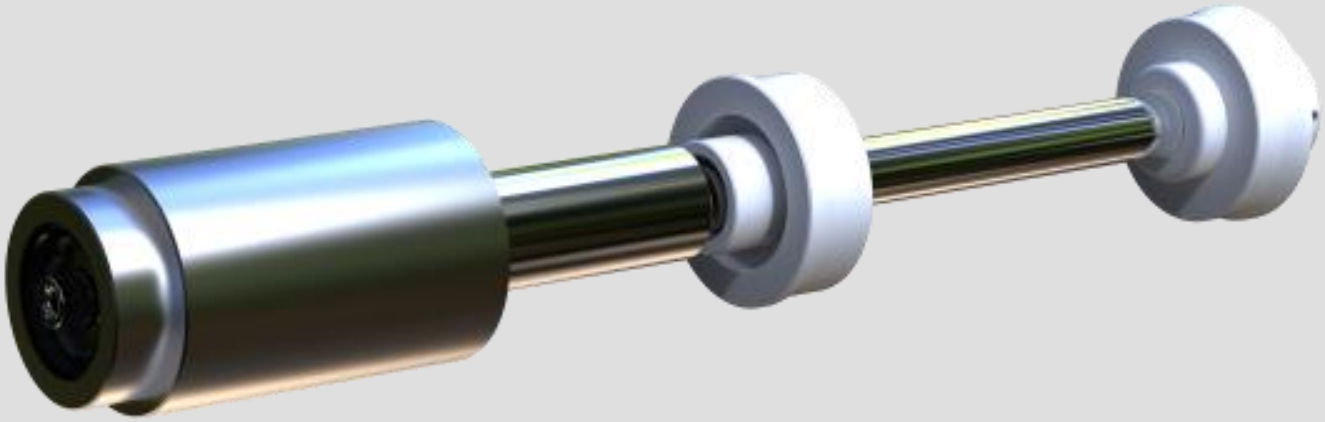

000218

Fuso A150R 5” ½ puleggia ø 32 astina ø 15 portaspola ø 48,4 per RPR

Spindle A150R 5” ½ pulley ø 32 axle ø 15 spool holders ø 48,4 for RPR

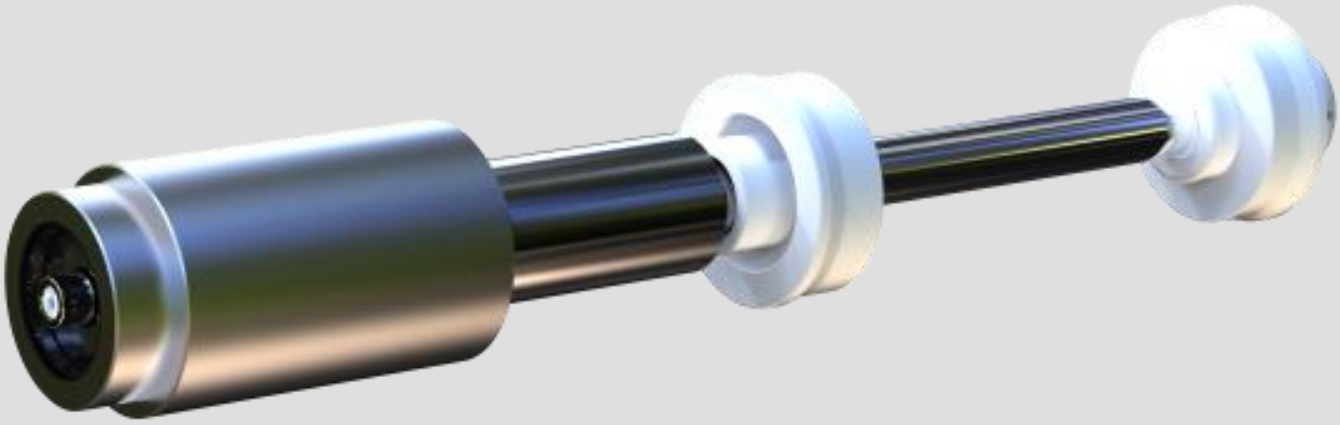

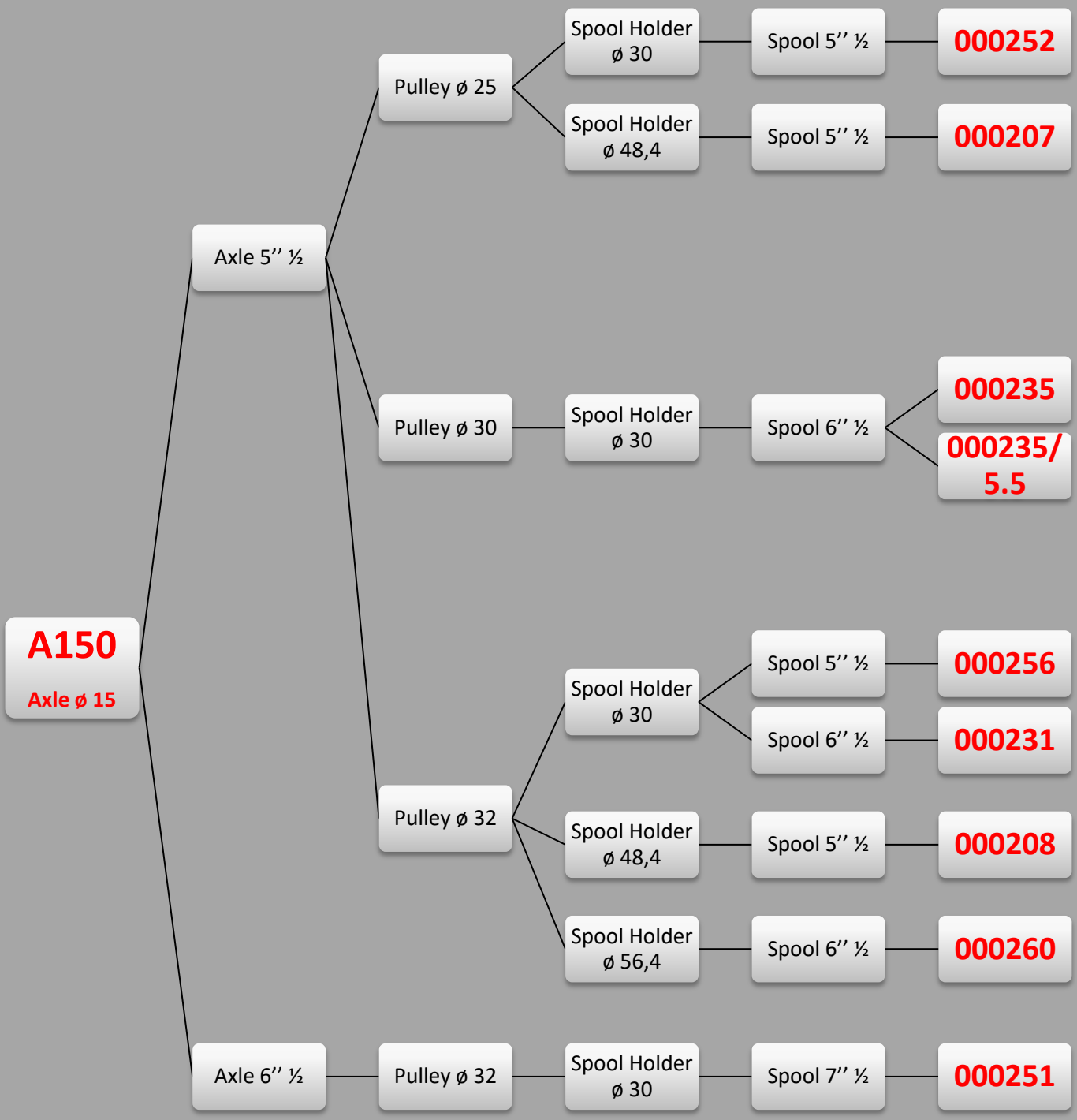
A150
Axle ø 15
Axle 5'' ½
Axle 6'' ½
Pulley ø 25
Pulley ø 30
Pulley ø 32
Pulley ø 32
Spool Holder ø 30
Spool Holder ø 48,4
Spool Holder ø 30
Spool Holder ø 30
Spool Holder ø 48,4
Spool Holder ø 56,4
Spool Holder ø 30
Spool 5'' ½
Spool 5'' ½
Spool 6'' ½
Spool 5'' ½
Spool 6'' ½
Spool 5'' ½
Spool 6'' ½
Spool 7'' ½
000252
000207
000235
000235/ 5.5
000256
000231
000208
000260
000251

000207

Fuso A150 5” ½ puleggia ø 25 astina ø 15 portaspola ø 48,4

Spindle A150 5” ½ pulley ø 25 axle ø 15 spool holders ø 48,4

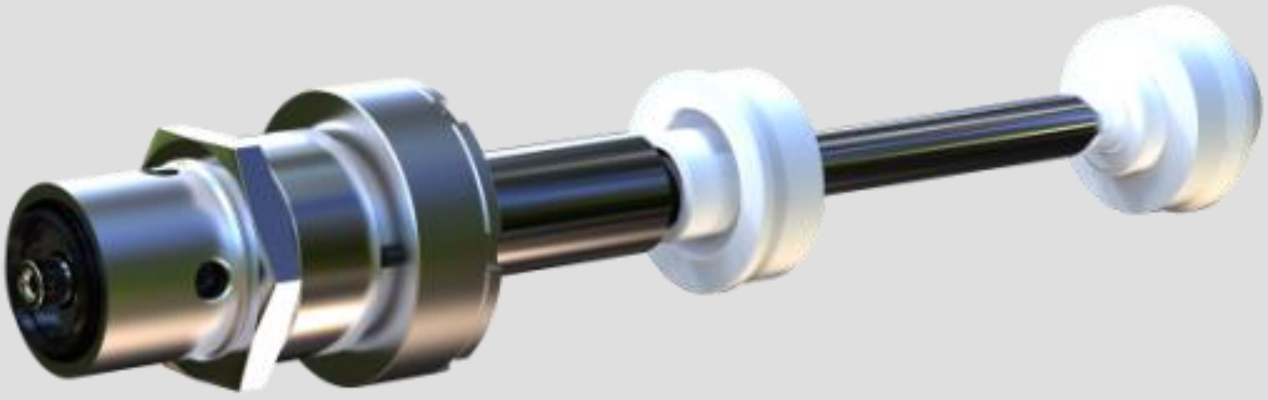

000235

Fuso A150 5” ½ puleggia ø 30 astina ø 15 portaspola ø 30 per spola da 6” ½

Spindle A150 5” ½ pulley ø 30 axle ø 15 spool holders ø 30 for spool of 6” ½

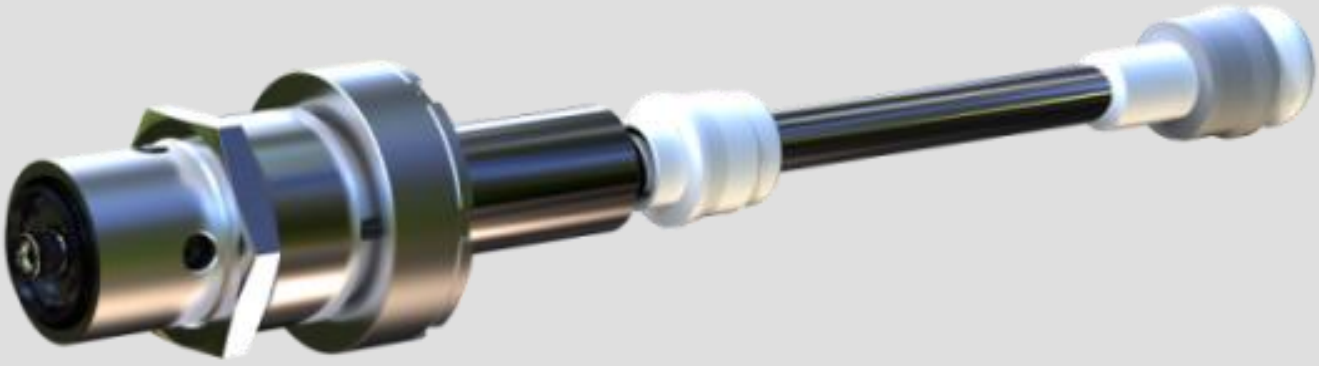

000235-5.5

Fuso A150 5” ½ puleggia ø 30 astina ø 15 portaspola ø 30 per spola da 6” ½ foro 5,5

Spindle A150 5” ½ pulley ø 30 axle ø 15 spool holders ø 30 for spool of 6” ½ bore 5,5

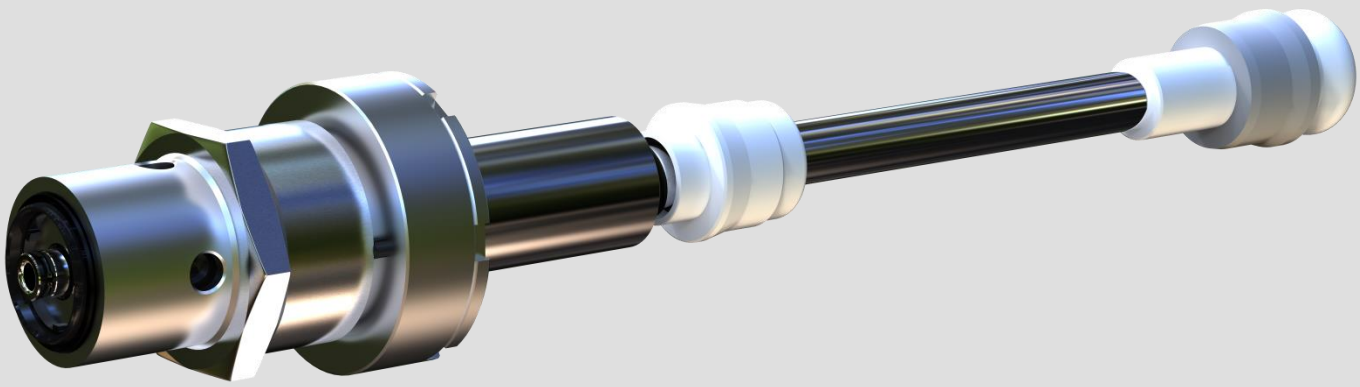

000208

Fuso A150 5” ½ puleggia ø 32 astina ø 15 portaspola ø 48,4

Spindle A150 5” ½ pulley ø 32 axle ø 15 spool holders ø 48,4

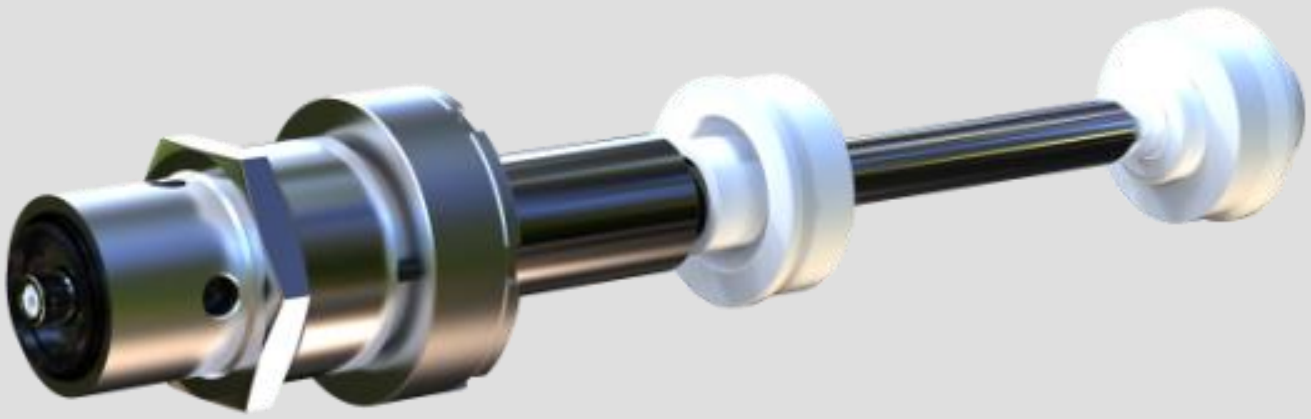

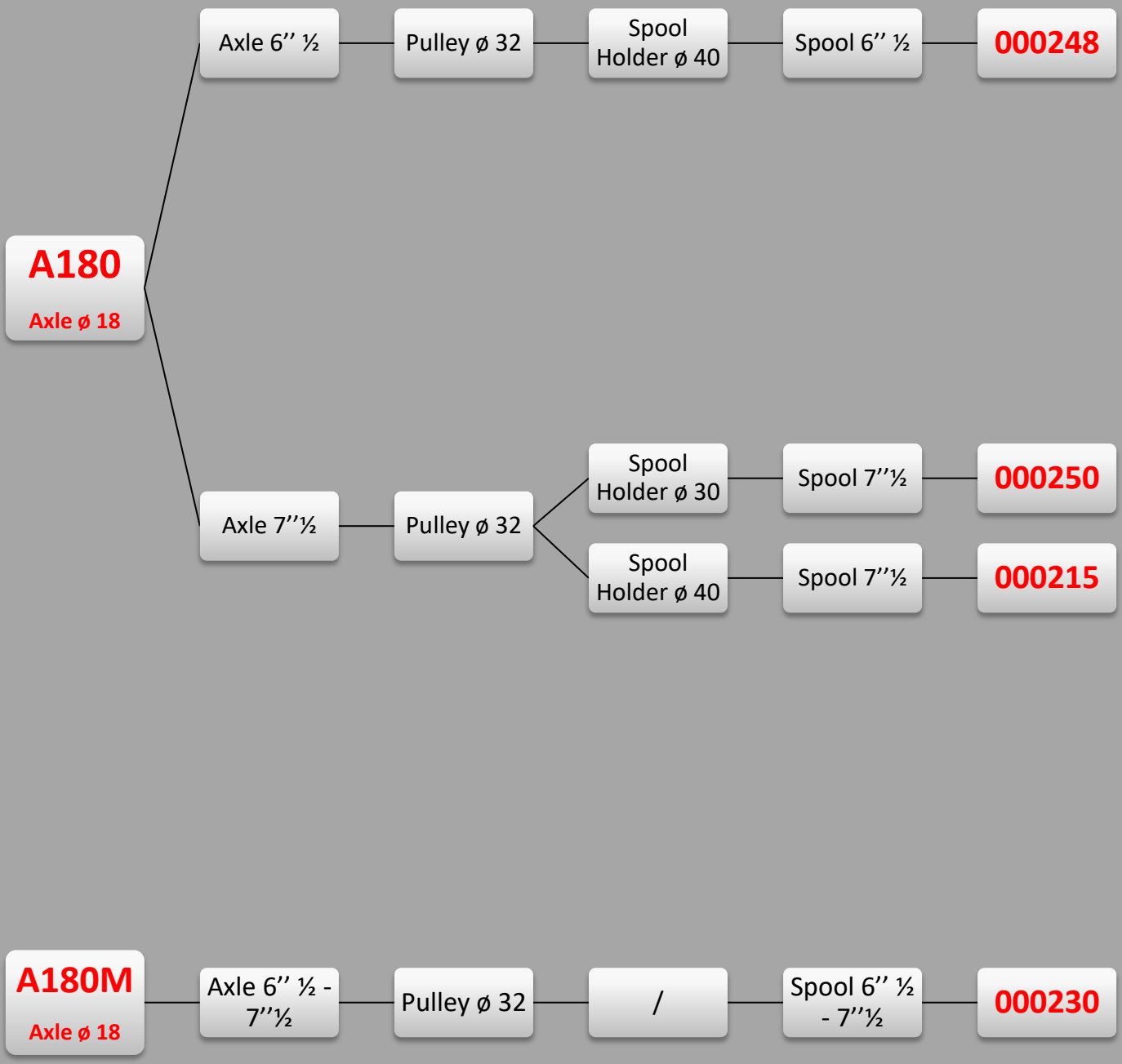
A180
Axle ø 18
Axle 6'' ½
Pulley ø 32
Spool Holder ø 40
Spool 6'' ½
000248
Axle 7''½
Pulley ø 32
Spool Holder ø 30
Spool 7''½
000250
Spool Holder ø 40
Spool 7''½
000215
A180M
Axle ø 18
Axle 6'' ½ - 7''½
Pulley ø 32
/
Spool 6'' ½ - 7''½
000230

000248

Fuso A180F 6” ½ puleggia ø 32 astina ø 18 portaspola ø 40

Spindle A180F 6” ½ pulley ø 32 axle ø 18 spool holders ø 40

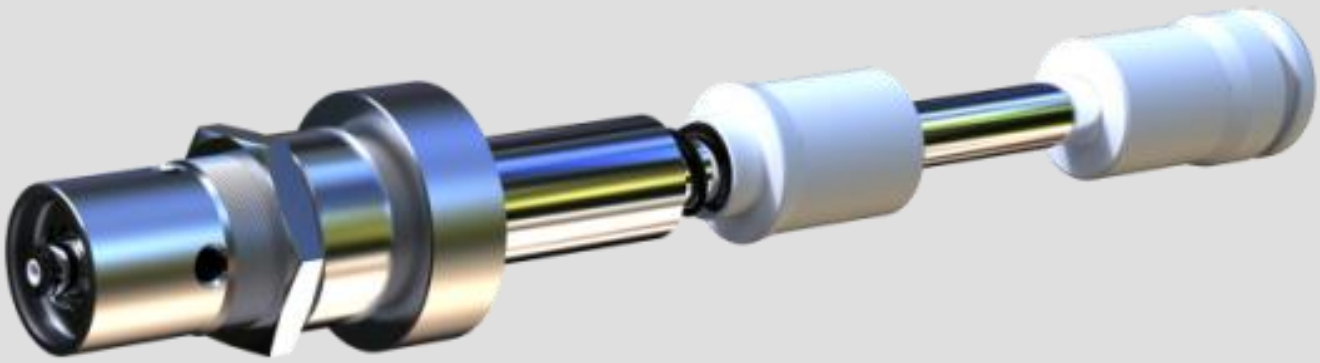

000215

Fuso A180F 7” ½ puleggia ø 32 astina ø 18 portaspola ø 40

Spindle A180F 7” ½ pulley ø 32 axle ø 18 spool holders ø 40

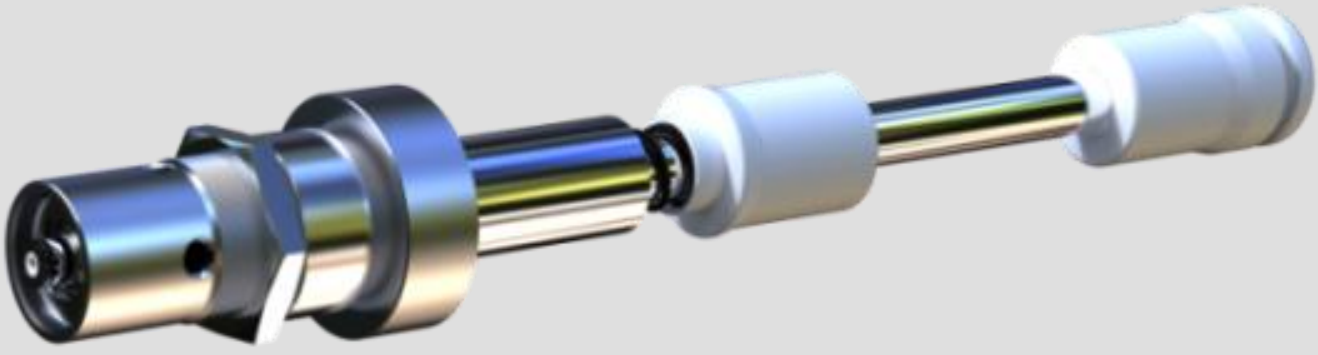

000230

Fuso A180M da 2 a 4 lbs puleggia ø 32 astina ø 18

Spindle A180M 2 to 4 lbs pulley ø 32 axle ø 18

Ricambi fusi

Spindle spare parts

003080

Astina completa per fuso A127/R/F 4” puleggia ø 25 con bordo

Complete axle for spindle A127 /R/F 4” pulley ø 25 with border

003044

Astina completa per fuso A127/R/F 4”½ puleggia ø 25

Complete axle for spindle A127/R/F 4”½ pulley ø 25

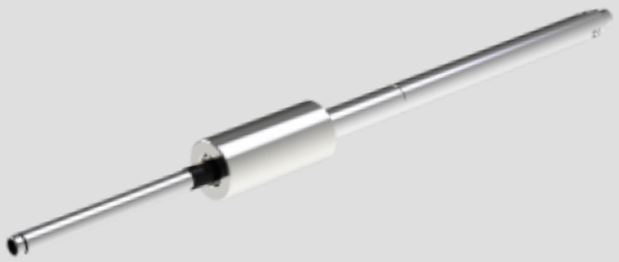

003009

Astina completa per fuso A127/R/F 5”½ puleggia ø 25

Complete axle for spindle A127 /R/F 5”½ pulley ø 25

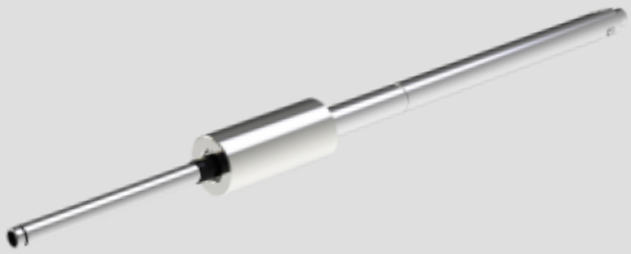

003316

Astina completa per fuso A127/R/F 6”½ puleggia ø 25

Complete axle for spindle A127/R/F 6”½ pulley ø 25

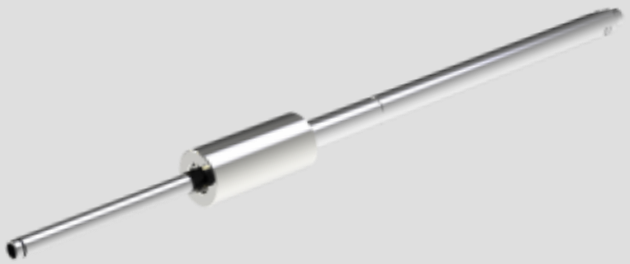

003597

Astina completa per fuso A127/R/F 6”½ puleggia ø 32

Complete axle for spindle A127/R/F 6”½ pulley ø 32

003170

Astina completa per fuso A150/R/F 5”½ puleggia ø 32

Complete axle for spindle A150/R/F 5”½ pulley ø 32

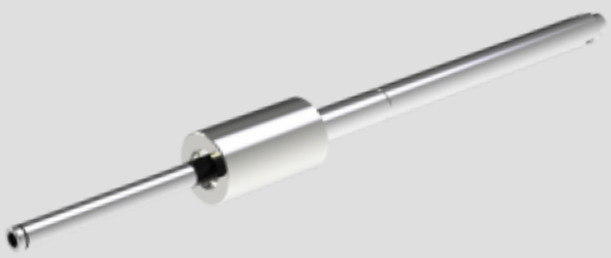

003056

Astina completa per fuso A150/R/F 5”½ puleggia ø 30 s/ceramica

Complete axle for spindle A150/R/F 5”½ pulley ø 30 without porcelain

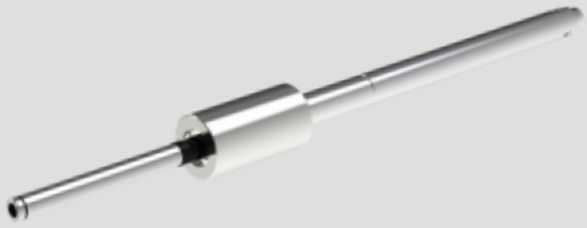

003684

Astina completa per fuso A180F 5”½ puleggia ø 32

Complete axle for spindle A180F 5”½ pulley ø 32

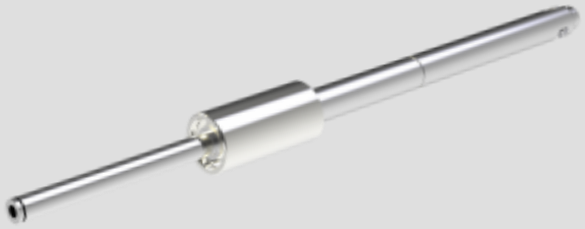

003625

Astina completa per fuso A180F 6”½ puleggia ø 32

Complete axle for spindle A180F 6”½ pulley ø 32

003345

Astina completa per fuso A180F 7”½ puleggia ø 32

Complete axle for spindle A180F 7”½ pulley ø 32

003626

Astina completa per fuso A180M 6”½ puleggia ø 32

Complete axle for spindle A180M 6”½ pulley ø 32

001117/A

Canottino per fuso A127R/F

Bearing housing for spindle A127R/F

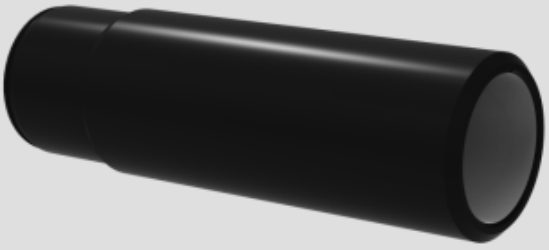

001039

Canottino per fuso A150/R/F

Bearing housing for spindle A150/R/F

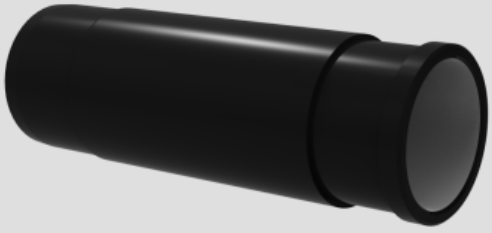

001017

Canottino per fuso A127

Bearing housing for spindle A127

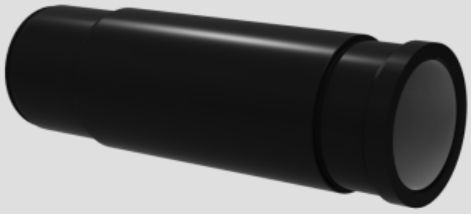

001004

Coperchiello superiore per canottino per fuso A127/R/F

Top cover for bearing housing for spindle A127/R/F

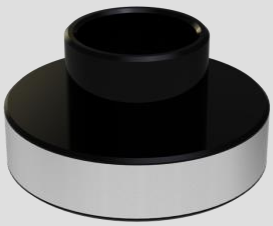

001029

Coperchiello superiore per canottino per fuso A150/R/F

Top cover for bearing housing for spindle A150/R/F

001129

Rondella riduzione foro banchina da ø 55 a ø 42 per fuso A127

Hole-reducing washer from ø 55 to ø 42 for spindle A127

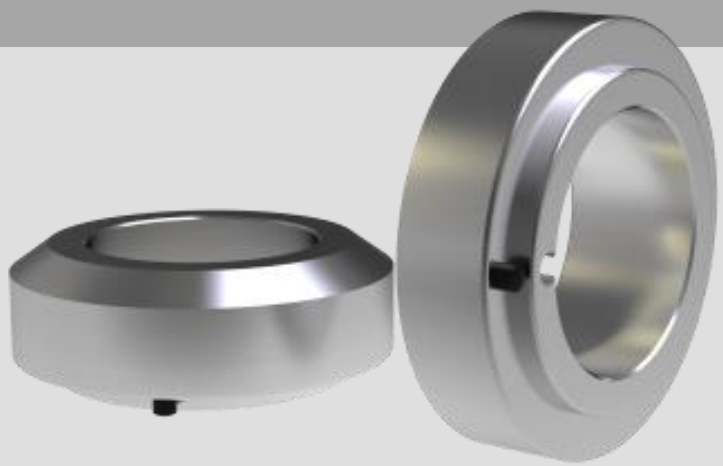

001005

Mezza luna per fuso A127

Half rings for spindle A127

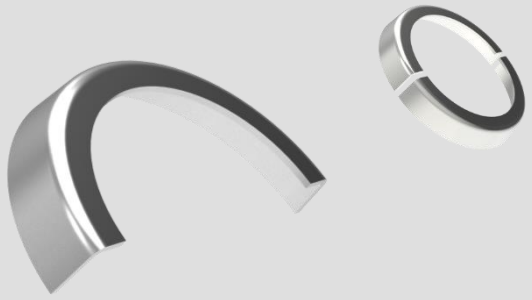

001026

Mezza luna per fuso A150

Half rings for spindle A150

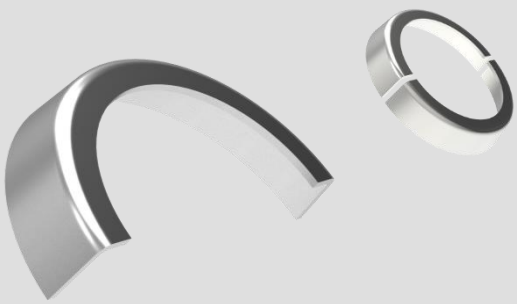

003000

Cuscinetto Wib (origine svizzera) ø 8 per fuso A127/R/F

Wib ball bearing (Swiss origin) ø 8 for spindle A127/R/F

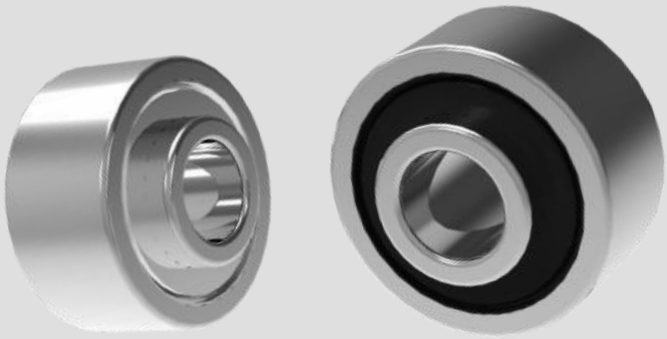

003001

Cuscinetto Wib (origine svizzera) ø 10 per fuso A150/R/F e pinze

Wib ball bearing (Swiss origin) ø 10 for spindle A150/R/F and plier

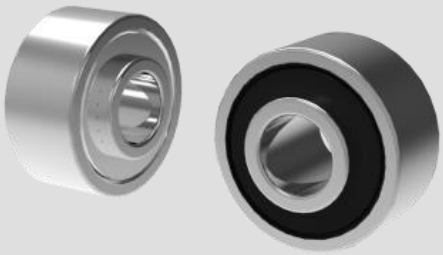

003263

Cuscinetto Wib (origine svizzera) ø 12 per fuso A180/A167F

Wib ball bearing (Swiss origin) ø 12 for spindle A180/A167F

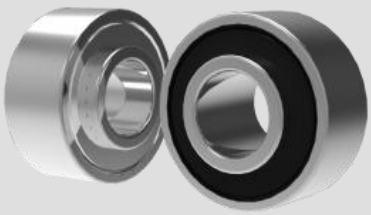

001018

Molla per fuso A127/R/F

Spring for spindle A127/R/F

001035

Molla per fuso A150/R/F

Spring for spindle A150/R/F

003003

Distanziale elastico per fuso A127/R/F

Elastic spacer for spindle A127/R/F

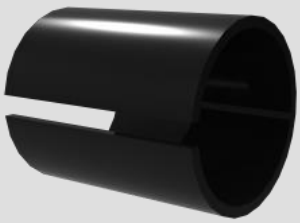

001036

Distanziale elastico per fuso A150/R/F

Elastic spacer for spindle A150/R/F

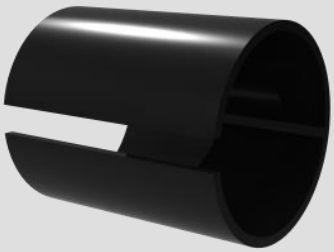

003010

Disco protezione ø 22 per fuso A127/R/F

Protection washer ø 22 for spindle A127/R/F

003069

Disco protezione ø 26 per fuso A150/R/F

Protection washer ø 26 for spindle A150/R/F

003021

Anello seeger ø 12,7 per fuso A127/R/F

Seeger ring ø 12,7 for spindle A127/R/F

001089

Adattatore per fuso

Adapter for spindle

001167

Set di bicchiere, distanziale ed anello per fuso A150/F

Set of cup, spacer and ring for spindle A150/F

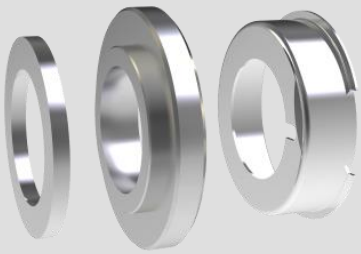

001170

Set di bicchiere, distanziale ed anello per fuso A127/F

Set of cup, spacer and ring for spindle A127/F

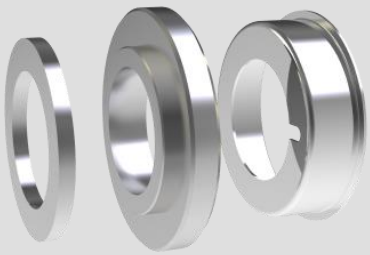

003090-B

Coperchiello antipolvere piccolo con ceramica per fuso A127/R/F

Antidust small cover with porcelain for spindles A127/R/F

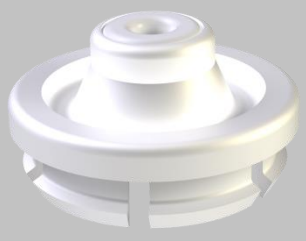

003167

Coperchiello antipolvere grande con ceramica per fuso Omega

Antidust big cover with porcelain for spindle Omega

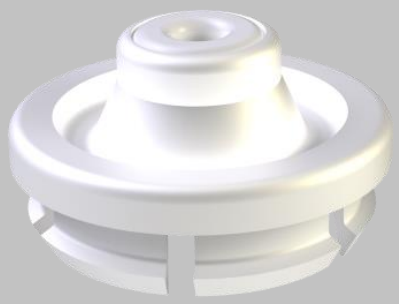

001011

Portaspola superiore ø 30 foro ø 12,7 per fuso A127/R/F

Top spool holder ø 30 hole ø 12,7 for spindle A127/R/F

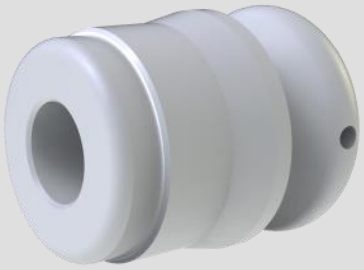

001012

Portaspola inferiore ø 30 foro ø 12,7 per fuso A127/R/F

Bottom spool holder ø 30 hole ø 12,7 for spindle A127/R/F

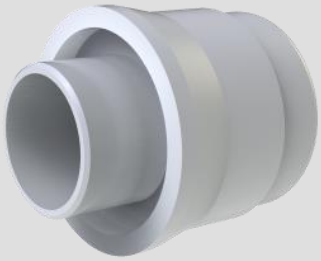

001081

Portaspola sup. ø 30 foro ø 12,7 fuso A127/R/F per uso spola maggiore di 1''

Top spool holder ø 30 hole ø 12,7 spindle A127/R/F to use spools 1'' bigger

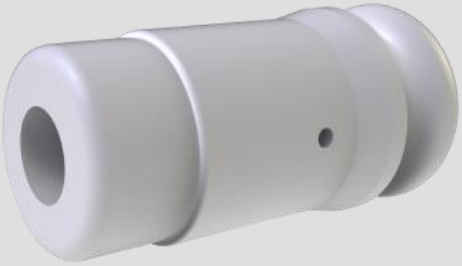

001215

Portaspola sup. ø 30 foro ø 12,7 fuso A127/R/F per uso spola minore di 1''

Top spool holder ø 30 hole ø 12,7 spindle A127/R/F to use spools 1'' smaller

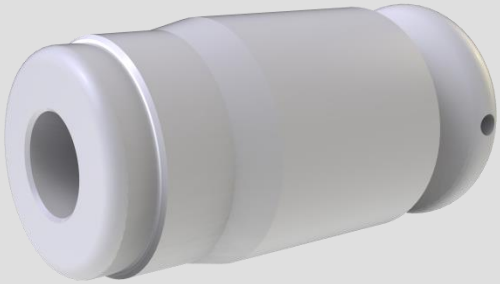

001126

Portaspola superiore ø 34 foro ø 12,7 per fuso A127/R/F

Top spool holder ø 34 bore ø 12,7 for spindle A127/R/F

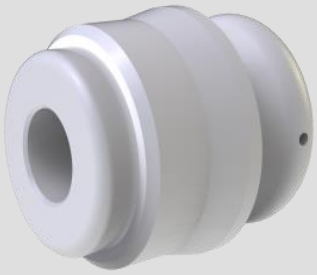

001019

Portaspola inferiore ø 34 foro ø 12,7 per fuso A127/R/F

Bottom spool holder ø 34 bore ø 12,7 for spindle A127/R/F

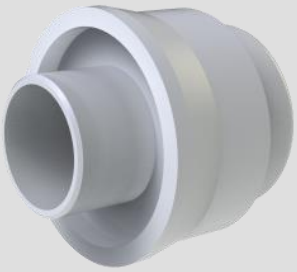

001118

Portaspola superiore ø 40 foro ø 12,7
per fuso A127/R/F
Top spool holder ø 40 hole ø 12,7
for spindle A127/R/F

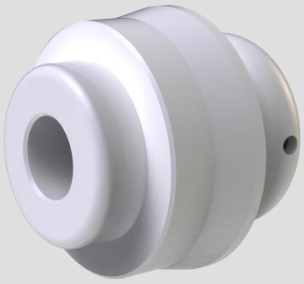

001119

Portaspola inferiore ø 40 foro ø 12,7
per fuso A127/R/F
Bottom spool holder ø 40 hole ø 12,7
for spindle A127/R/F

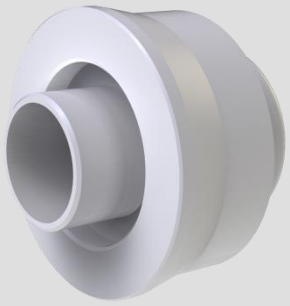

001107

Portaspola superiore ø 48,4 foro ø 12,7
per fuso A127/R/F
Top spool holder ø 48,4 hole ø 12,7
for spindle A127/R/F

001108

Portaspola inferiore ø 48,4 foro ø 12,7
per fuso A127/R/F
Bottom spool holder ø 48,4 hole ø 12,7
for spindle A127/R/F

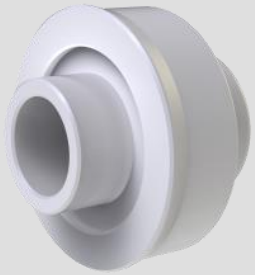

001123

Portaspola superiore ø 48,2 foro ø 16,7

Top spool holder ø 48,2 hole ø 16,7

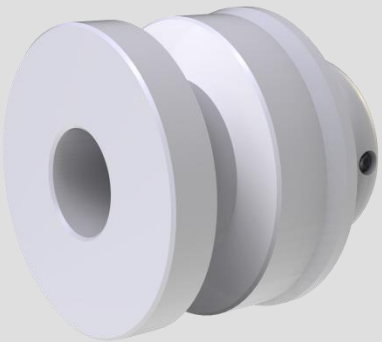

001141

Portaspola inferiore ø 30 foro ø 15
per fuso A150/R/F
Bottom spool holder ø 30 hole ø 15
for spindle A150/R/F

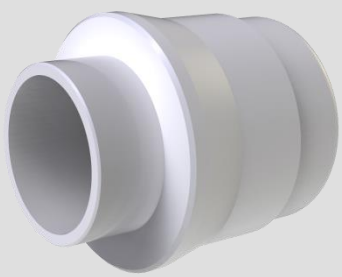

001046

Portaspola superiore ø 40 foro ø 15 per fuso A150/R/F

Top spool holder ø 40 hole ø 15 for spindle A150/R/F

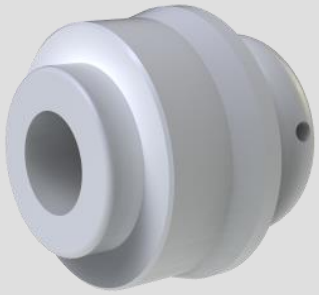

001045

Portaspola inferiore ø 40 foro ø 15 per fuso A150/R/F

Bottom spool holder ø 40 hole ø 15 for spindle A150/R/F

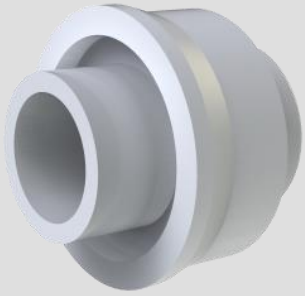

001047

Portaspola superiore ø 48,4 foro ø 15 per fuso A150/R/F

Top spool holder ø 48,4 hole ø 15 for spindle A150/R/F

001048

Portaspola inferiore ø 48,4 foro ø 15 per fuso A150/R/F

Bottom spool holder ø 48,4 hole ø 15 for spindle A150/R/F

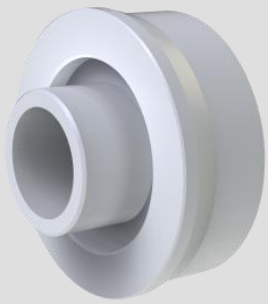

001091

Portaspola superiore ø 40 foro ø 18 per fuso A180

Top spool holder ø 40 hole ø 18 for spindle A180

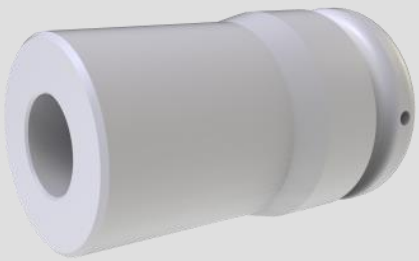

001090

Portaspola inferiore ø 40 foro ø 18 per fuso A180

Bottom spool holder ø 40 hole ø 18 for spindle A180

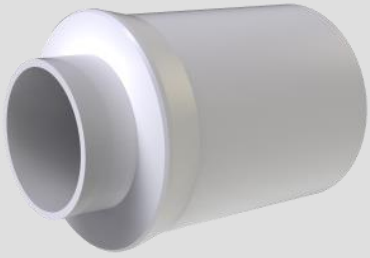

001011-C

Portaspola superiore ø 30 fuso A127/R/F
con cappuccio antiscivolo 001336
Top spool holder ø 30 for spindle A127/R/F
with antisliding cap 001336

REPLACED
BY
001011-A

001336

Cappuccio antiscivolo
per portaspola superiore 001011-C
Antisliding cap
for top spool holder 001011-C

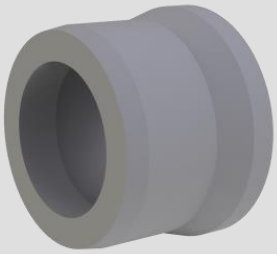

001011-A

Portaspola superiore ø 30 fuso A127/R/F
con anello antiscivolo 000303
Top spool holder ø 30 for spindle A127/R/F
with antisliding ring 000303

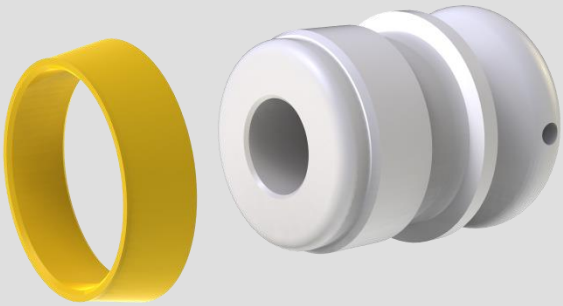

000303

Anello antiscivolo
per portaspola superiore 001011-A
Antisliding ring
for top spool holder 001011-A

001140-C

Portaspola superiore ø 30 fuso A150/R/F
con cappuccio antiscivolo 001337
Top spool holder ø 30 for spindle A150/R/F
with antisliding cap 001337

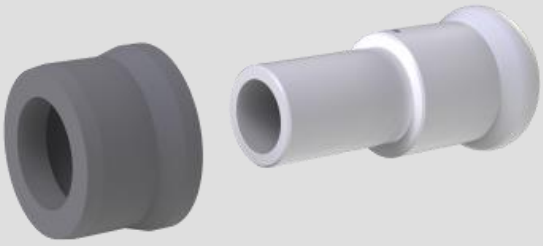

001337

Cappuccio antiscivolo
per portaspola superiore 001140-C
Antisliding cap
for top spool holder 001140-C

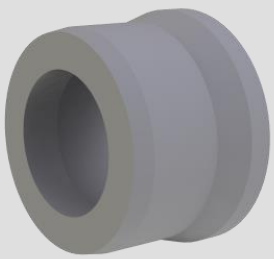

001086

Portaspola inferiore ø 48,4 foro ø 12,7 per fuso Omega

Bottom spool holder ø 48,4 hole ø 12,7 for spindle Omega

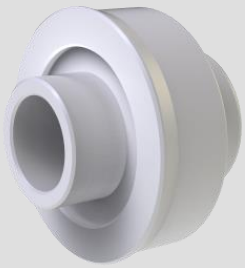

001082

Portaspola inferiore ø 30 foro ø 12,59 per fuso Temco

Bottom spool holder ø 30 hole ø 12,59 for spindle Temco

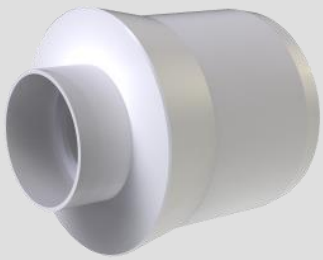

001077

Portaspola superiore ø 30 foro ø 13,2 per fuso SX

Top spool holder ø 30 hole ø 13,2 for spindle SX

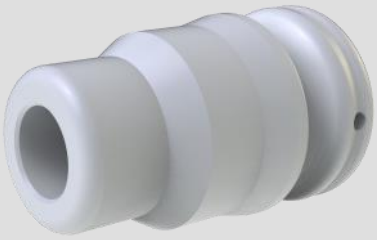

001051

Portaspola inferiore ø 30 foro ø 13,2 per fuso SX

Bottom spool holder ø 30 hole ø 13,2 for spindle SX

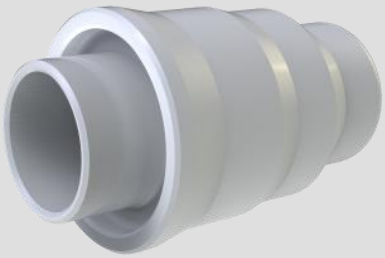

001114

Portaspola superiore ø 30 foro ø 15 per fuso SX-HD

Top spool holder ø 30 hole ø 15 for spindle SX-HD

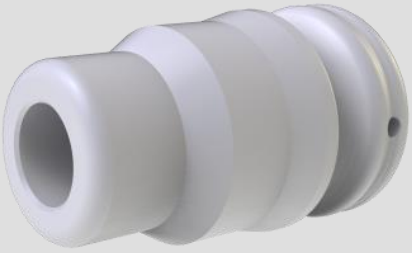

001113

Portaspola inferiore ø 30 foro ø 15 per fuso SX-HD

Bottom spool holder ø 30 hole ø 15 for spindle SX-HD

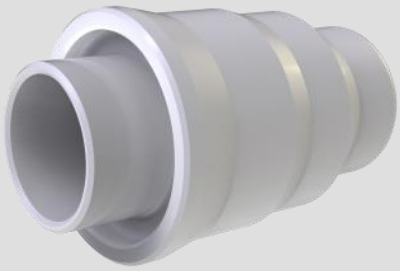

001002

Ammortizzatore superiore
per fuso A127
Top damper
for spindle A127

001003

Ammortizzatore inferiore
per fuso A127/R/F
Bottom damper
for spindle A127/R/F

001041

Ammortizzatore superiore
per fuso A150
Top damper
for spindle A150

001040

Ammortizzatore inferiore
per fuso A150/R/F
Bottom damper
for spindle A150/R/F

001074

Ammortizzatore superiore
per fuso A180
Top damper
for spindle A180

001075

Ammortizzatore inferiore
per fuso A180
Bottom damper
for spindle A180

001065

Ammortizzatore superiore
per fuso Omega
Top damper
for spindle Omega

001066

Ammortizzatore inferiore
per fuso Omega
Bottom damper
for spindle Omega

001052

Ammortizzatore superiore
per fusi A127R/F e SX
Top damper
for spindles A127R/F and SX

001106

Ammortizzatore inferiore
per fuso SX
Bottom damper
for spindle SX

001110

Ammortizzatore superiore
per fuso M12
Top damper
for spindle M12

001109

Ammortizzatore inferiore
per fuso M12
Bottom damper
for spindle M12

001076

Ammortizzatore superiore
per fusi A150R/F e SX-HD
Top damper
for spindles A150R/F and SX-HD

001043

Ammortizzatore inferiore
per fuso SX-HD
Bottom damper
for spindle SX-HD

0050XX

Spole - dimensioni a richiesta

Bobbins - dimensions on demand

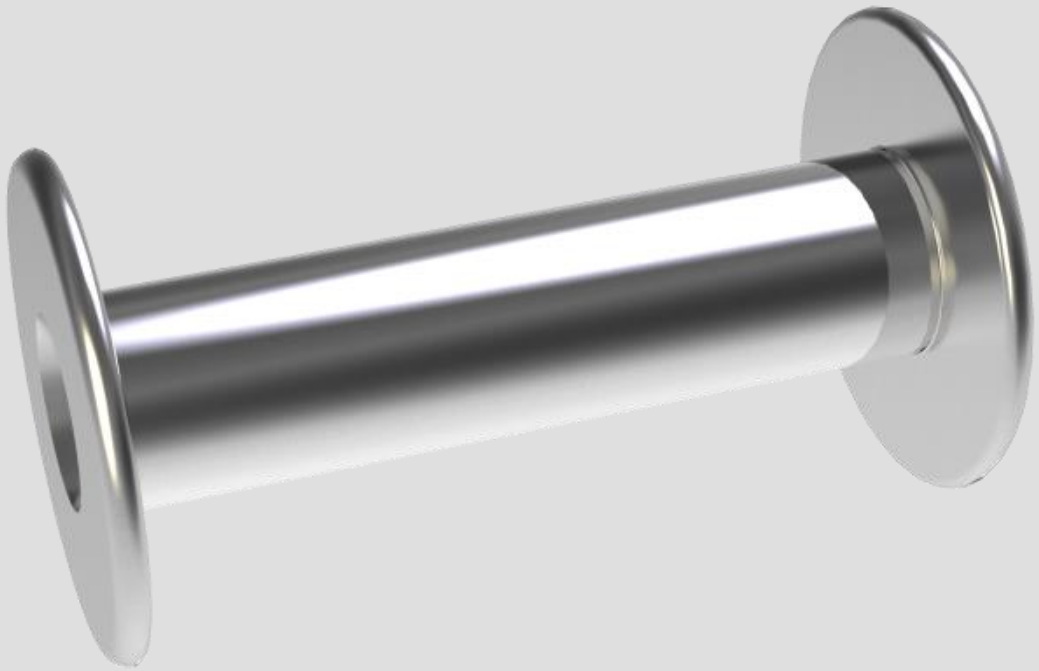

Ricambi macchine

Machine spare parts

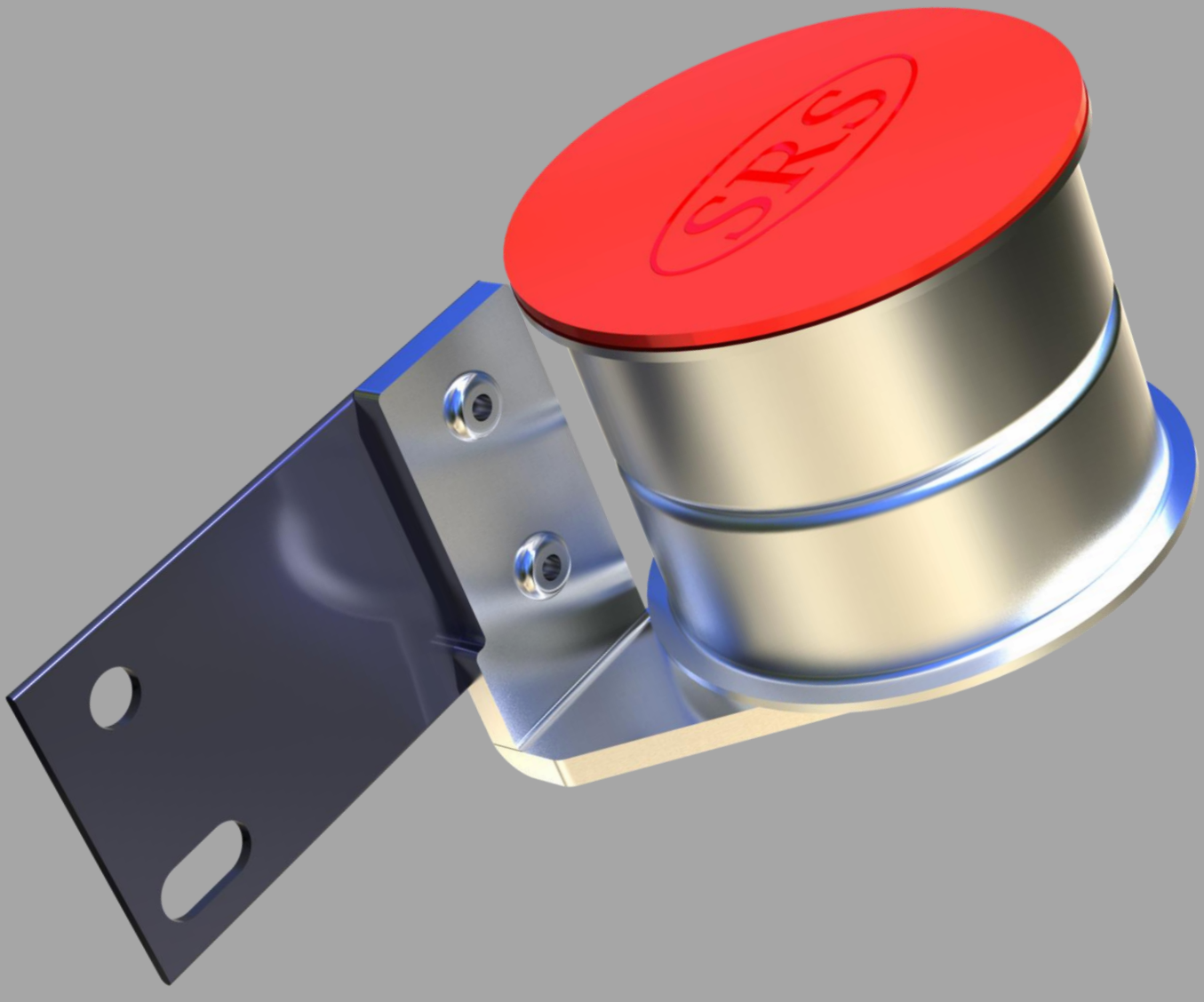

002207

Galoppino tendicinghia destro con supporto rinforzato (tappo a richiesta)

Right belt guide pulley with stiffened support (cover on demand)

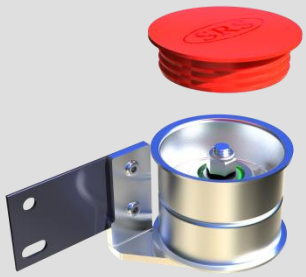

002233

Galoppino tendicinghia destro con supporto rinforzato e colonnetta

Right belt guide pulley with stiffened support and pillar

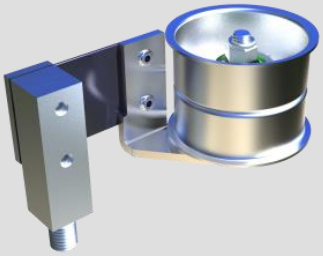

002208

Galoppino tendicinghia sinistro con supporto rinforzato (tappo a richiesta)

Left belt guide pulley with stiffened support (cover on demand)

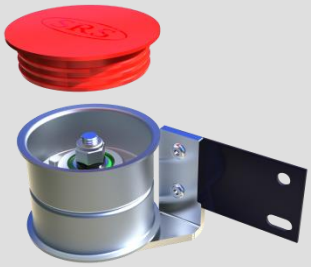

002234

Galoppino tendicinghia sinistro con supporto rinforzato e colonnetta

Left belt guide pulley with stiffened support and pillar

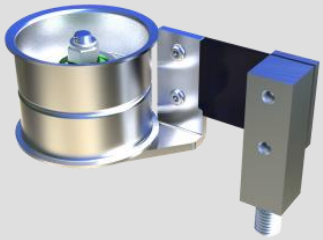

002210

Lama destra per galoppino con supporto rinforzato

Right blade for jockey pulley with strenghtened support

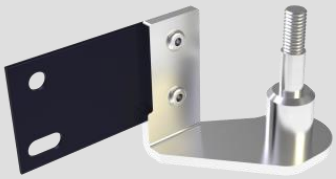

002211

Lama sinistra per galoppino con supporto rinforzato

Left blade for jockey pulley with strenghtened support

002236

Galoppino tendicinghia destro con puleggia integrale e supporto rinforzato

Right belt guide pulley with one piece pulley and stiffened support

002238

Galoppino tendicinghia destro, puleggia integrale, supporto rinforzato e colonnetta

Right belt guide pulley, one piece pulley, stiffened support and pillar

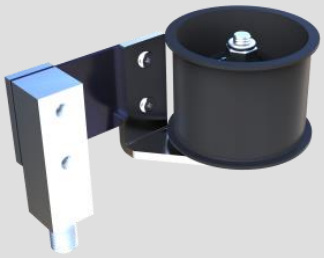

002237

Galoppino tendicinghia sinistro con supporto rinforzato

Left belt guide pulley with stiffened support

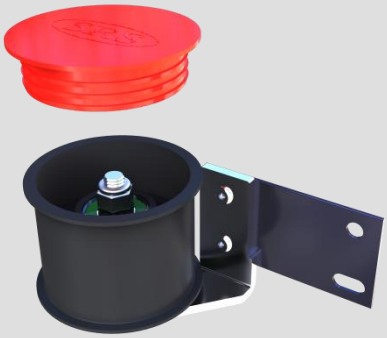

002239

Galoppino tendicinghia sinistro, puleggia integrale, supporto rinforzato e colonnetta

Left belt guide pulley with stiffened support and pillar

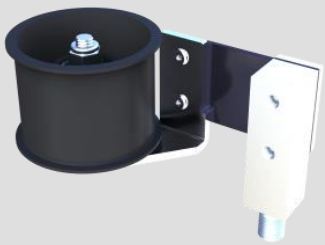

002232

Puleggia per galoppino tendicinghia

Pulley for belt guide pulley

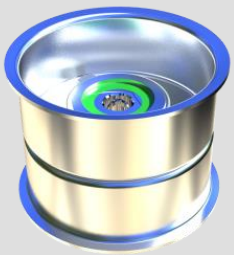

002235

Puleggia integrale per galoppino tendicinghia

One piece pulley for belt guide pulley

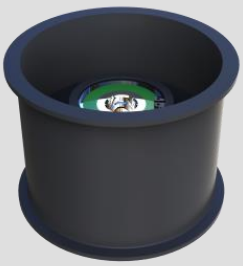

003545

Tappo parapolvere
per galoppino tendicinghia
Dustshield
for belt guide pulley

003005

Cuscinetto SKF 629
per galoppino tendicinghia
SKF ball bearing 629
for belt guide pulley

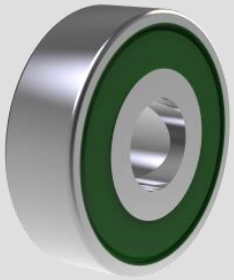

002227

Colonnetta
per galoppino tendicinghia
Pillar
for belt guide pulley

002229

Bussola in nylon portacuscinetti per galoppini 002207 e 002208
Nylon bearing housing for belt guide pulley 002207 and 002208

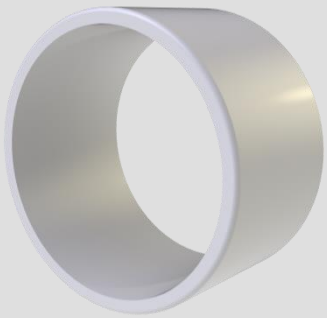

003051

Perno folle SKF
per galoppino tendicinghia
SKF pin bearing
for belt guide pulley

003052

Perno folle SKF
per tendicatena/tendicinghia
SKF pin bearing
for chain/belt tensioner

003384

Perno folle SKF
ex RZ 909
SKF pin bearing
ex RZ 909

003702

Supporto per tubo guidafilo
e va-e-vieni
Support for thread guide tube
and antiwearing tube

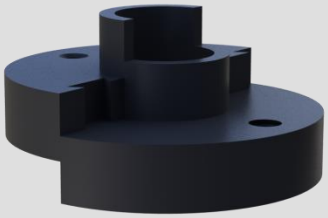

001194

Rullo ø 80x805

Roller ø 80x805

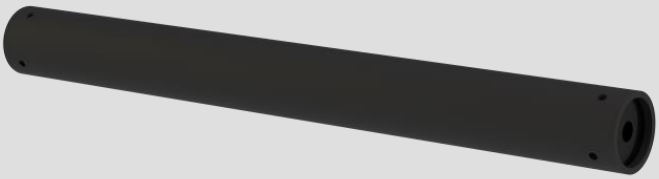

001184

Rullo ø 100x805

Roller ø 100x805

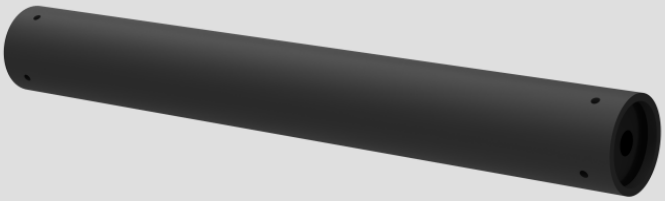

003022-P

Rullo in plastica ø 80x100

Plastic roller ø 80x100

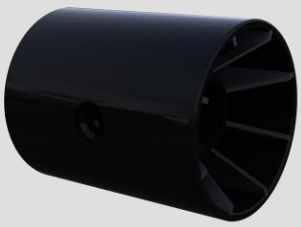

003022-BK

Rullo in bachelite ø 80x100

Bakelite roller ø 80x100

003037-P

Rullo in plastica ø 125x145

Plastic roller ø 125x145

003037-BK

Rullo in bachelite ø 125x145

Bakelite roller ø 125x145

003036-P

Rullo in plastica ø 100x88

Plastic roller ø 100x88

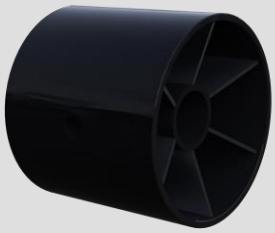

003136-BK

Rullo ø 80x120 in bachelite

Bakelite roller ø 80x120

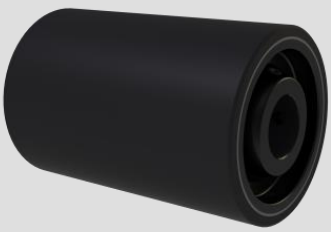

003088-P

Rullo in plastica ø 80x160

Plastic roller ø 80x160

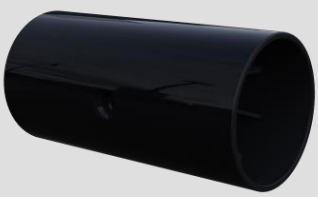

003158-BK

Rullo ø 90x180 in bachelite

Bakelite roller ø 90x180

003540-BK

Rullo ø 90x230 in bachelite

Bakelite roller ø 90x230

003323

Carrucola in acciaio nichelato

Steel nickel plated sheave

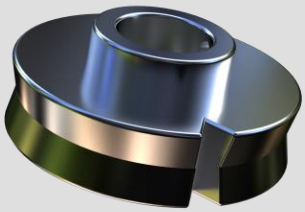

003098

Carrucola in plastica cromata

Plastic chromium plated sheave

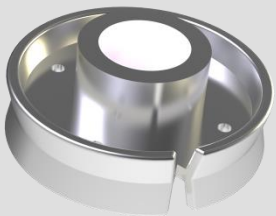

003087

Trascinatore per carrucola 003098

Dragging wheel for sheave 003098

003070

Dischi plasmati per supporto 003101

Plasmated disk for support 003101

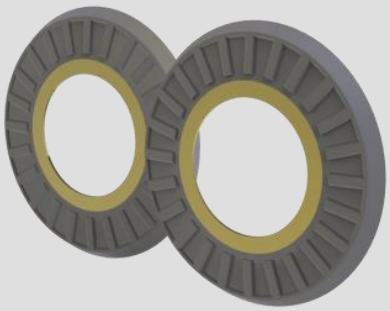

003101

Supporto per dischi plasmati 003070

Support for plasmated disk 003070

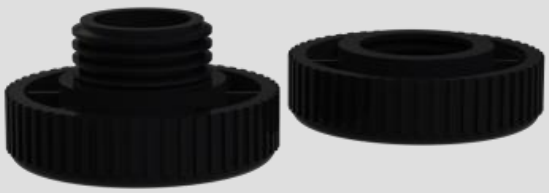

003449

Disco plasmato 003070
completo di supporto 003101
Plasmated disk 003070
completed with support 003101

003484

Supporto per contrappeso
003393 completo di cavallotto
Support for counterweight
003393 complete with U-bolt

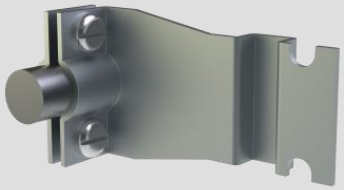

003041

Griffa
per supporto 003484
Jaw
for support 003484

003367

Contrappeso kg 0,600 con perni e
manicotto in gomma 003373
Counterweight 0,600 kg with pins and
rubber sleeve 003373

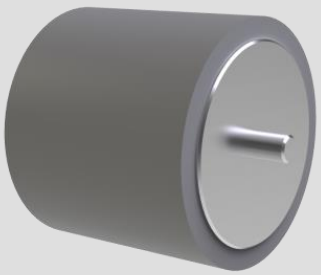

003047

Contrappeso kg 0,500 L= 50
con cuscinetto 003079 e manicotto 003373
Counterweight 0,500 kg L= 50
with bearing 003079 and sleeve 003373

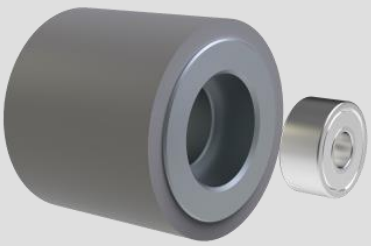

003673

Contrappeso kg 0,400 L= 40
con cuscinetto 003079 e manicotto 003675
Counterweight 0,400 kg L= 40
with bearing 003079 and sleeve 003675

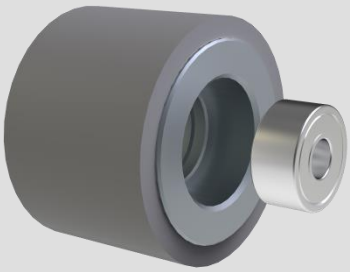

003393

Contrappeso kg 1 con perni
e manicotto 003396
Counterweight 1 kg
with pins and sleeve 003396

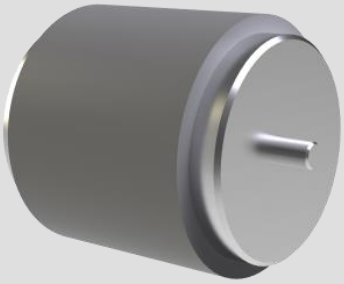

003391

Contrappeso kg 1
con manicotto 003432
Counterweight 1 kg
with rubber sleeve 003432

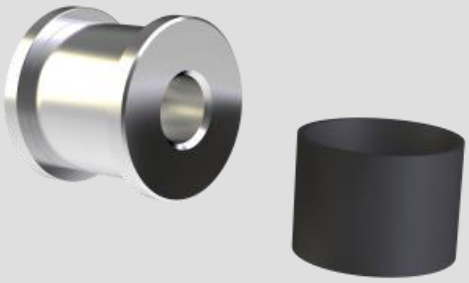

003055

Contrappeso kg 1,200
e manicotto 003049
Counterweight 1,200 kg
e rubber sleeve 003049

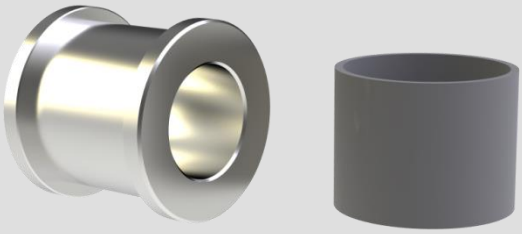

003373

Manicotto 45x54.5x48
per contrappeso da kg 0,500 003047
Sleeve 45x54.5x48
for 0,500 kg counterweight 003047

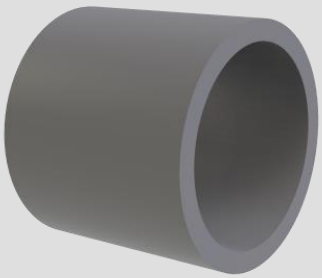

003580

Manicotto rosso 45x54.5x38

Red sleeve 45x54.5x38

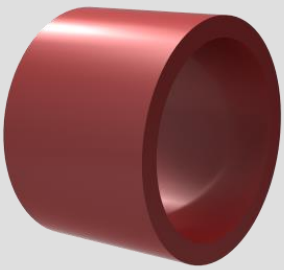

003432

Manicotto 58x53x43
per contrappeso da kg 1 003391
Sleeve 58x53x43
for 1 kg counterweight 003391

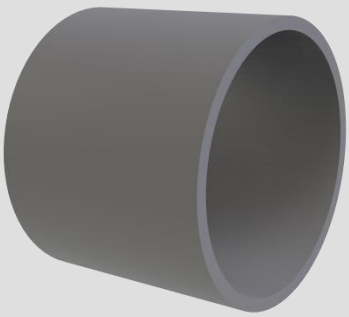

003396

Manicotto 50x58x48
per contrappeso da kg 1 003393
Sleeve 50x58x48
for 1 kg counterweight 003393

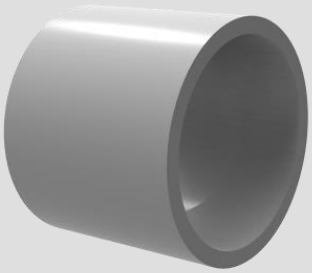

003049

Manicotto 61x56x53
per contrappeso da kg 1,200 003055
Sleeve 61x56x53
for 1,200 kg counterweight 003055

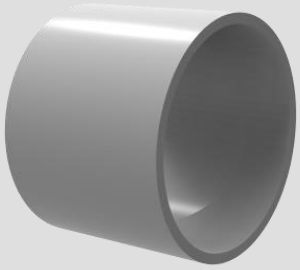

003079

Cuscinetto a sfera SKF 608
per contrappeso 003047 e 003673
Ball bearing SKF 608
for counterweight 003047 and 003673

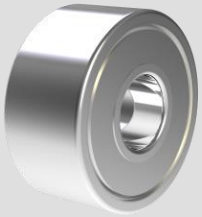

003076

Rullo tiraggio cromato ø 72

Chromium plated drught roller ø 72

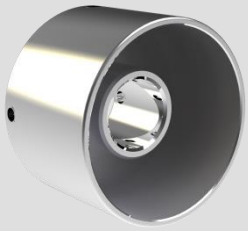

003712

Carrucola ø 72 cromatura satinata
per immissione
Pulley ø 72 satinized chroming
for draft feeding

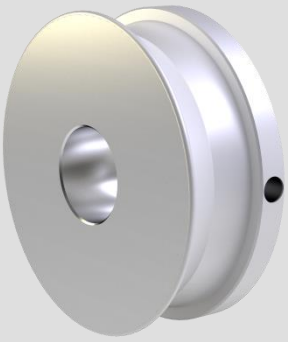

003807

Anello in para
per portatubetto ø 67/53x7
Para rubber ring
for tube holder ø 67/53x7

003169

Barbino cromato 3MA foro ø 2.5

Chromated pig tail 3MA bore ø 2.5

003541

Barbino cromato 3MA foro ø 3.5

Chromated pig tail 3MA bore ø 3.5

003542

Barbino cromato
3MA foro ø 6 L=48
Chromated pig tail
3MA bore ø 6 L=48

003400

Barbino cromato
4MA foro ø 6 L=62
Chromated pig tail
4MA bore ø 6 L=62

003028

Ago infilaggio ø 0,8x1060 riccio rivoltato

Curled threading needle ø 0,8x1060

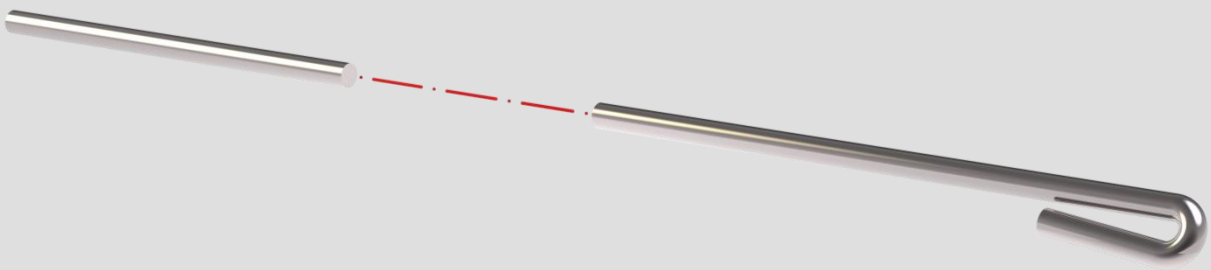

003586

Ago infilaggio ø 1x1060 riccio rivoltato

Curled threading needle ø 1x1060

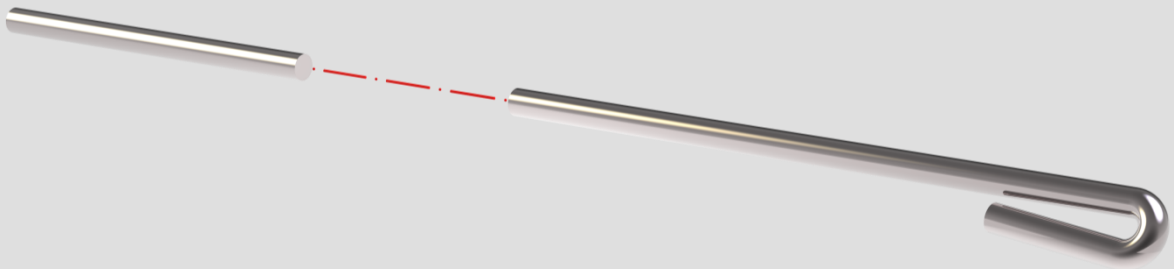

003654

Ago infilaggio ø 0,8x1060 piegato doppio e riccio rivoltato

Curled and doubly bent threading needle ø 0,8x1060

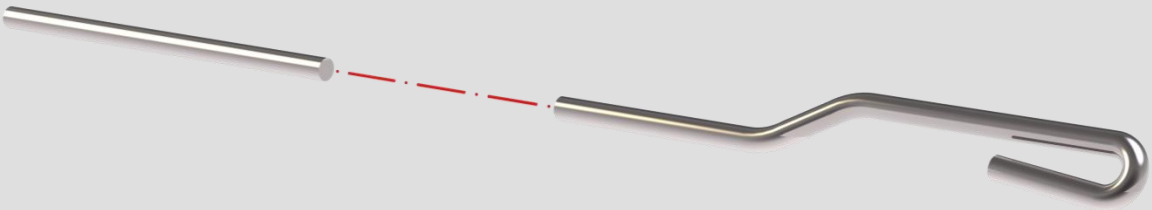

003771

Ago infilaggio ø 0,8x1100
riccio rivoltato
Curled threading needle
ø 0,8x1100

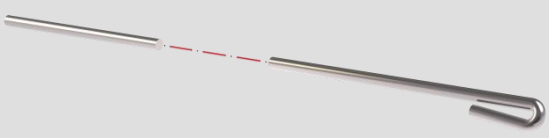

003860

Ago infilaggio ø 0,8x1100
piegato doppio e riccio rivoltato
Curled and doubly bent
threading needle ø 0,8x1100

003292

Coulisse obliquo
per modelli 63 e 66
Slanting coulisse
for models 63 and 66

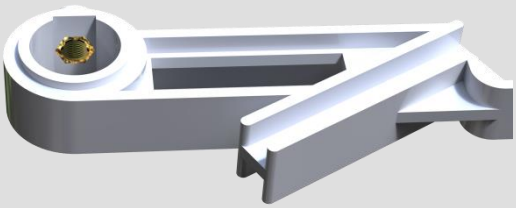

003291

Coulisse lungo completo di basetta

Long coulisse complete with base

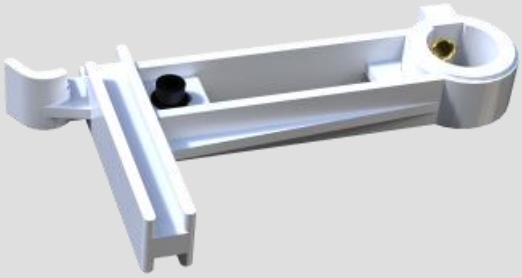

003324

Coulisse corto completo di basetta

Short coulisse complete with base

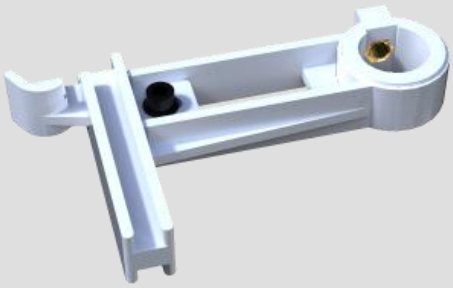

003321

Supporto per pattino frenafuso

Brake shoe support

003281

Pattino frenafuso ø 25
per supporto 003321
Brake shoe ø 25
for support 003321

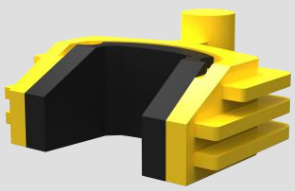

003154

Pattino frenafuso ø 32
per supporto 003321
Brake shoe ø 32
for support 003321

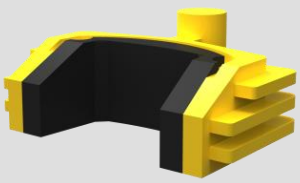

003639
Pinza frenafuso per puleggia ø 25

Spindle brake for pulley ø 25

003641
Pattino ø 25 per pinza 003639

Shoe ø 25 for plier 003639

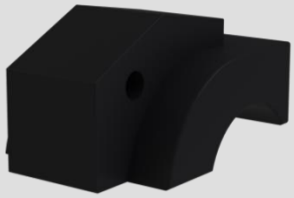

003700
Pinza frenafuso per puleggia ø 30

Spindle brake for pulley ø 30

003701
Pattino ø 30 per pinza 003700

Shoe ø 30 for plier 003700

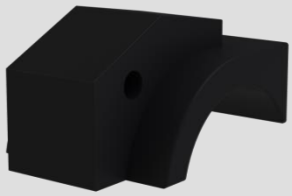

003640
Pinza frenafuso per puleggia ø 32

Spindle brake for pulley ø 32

003642
Pattino ø 32 per pinza 003640

Shoe ø 32 for plier 003640

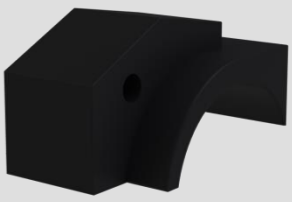

003271-2C

Pinza per fusi con puleggia ø 25 e due cuscinetti Wib ø 10

Plier for spindles with pulley ø 25 and two bearings Wib ø 10

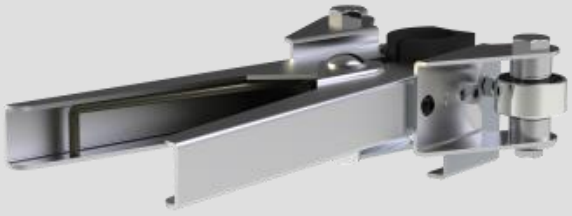

003271-4C

Pinza per fusi con puleggia ø 25 e quattro cuscinetti Wib ø 10

Plier for spindles with pulley ø 25 and four bearings Wib ø 10

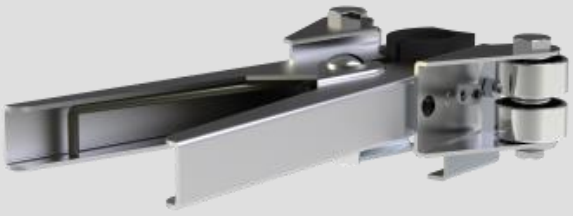

003275

Pattino ø 25 per pinza 003271

Shoe ø 25 for plier 003271

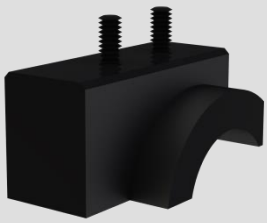

003611-2C

Pinza per fusi con puleggia ø 30 e due cuscinetti Wib ø 10

Plier for spindles with pulley ø 30 and two bearings Wib ø 10

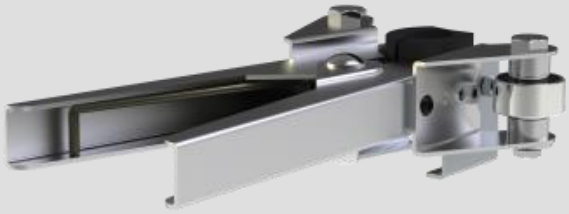

003611-4C

Pinza per fusi con puleggia ø 30 e quattro cuscinetti Wib ø 10

Plier for spindles with pulley ø 30 and four bearings Wib ø 10

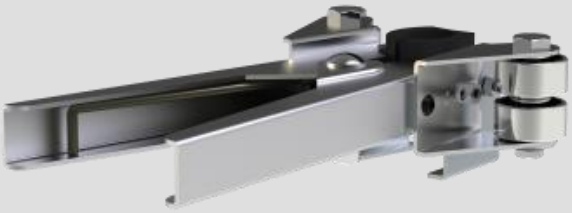

003709

Pattino ø 30 per pinza 003611

Shoe ø 30 for plier 003611

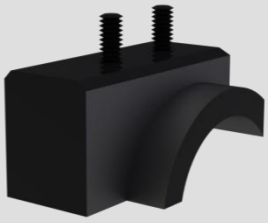

003272

Pinza per fusi con puleggia ø 32
e quattro cuscinetti SKF
Plier for spindles with pulley ø 32
and four SKF bearings

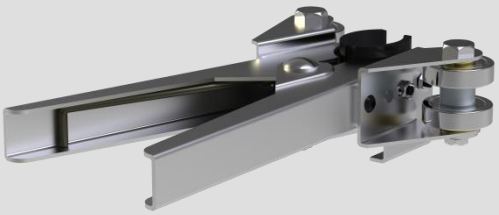

003283

Pattino ø 32 per pinza 003272

Shoe ø 32 for plier 003272

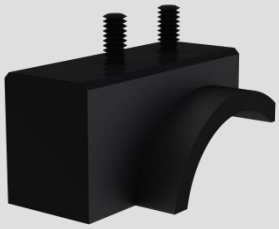

003668

Pattino ø 25
compatibile con pinza Menegatto
Shoe ø 25
compatible with Menegatto plier

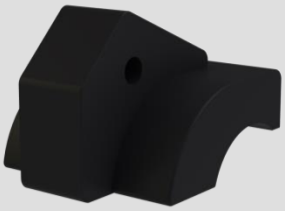

003704

Pattino ø 30
compatibile con pinza Menegatto
Shoe ø 30
compatible with Menegatto plier

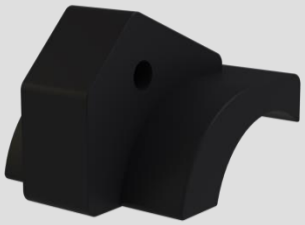

003669

Pattino ø 32
compatibile con pinza Menegatto
Shoe ø 32
compatible with Menegatto plier

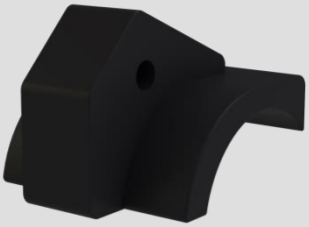

003631

Prolunga per albero (zetto)

Extension for shaft (traverse system)

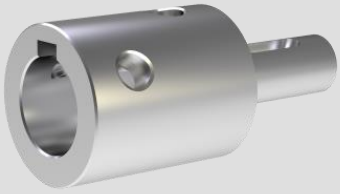

002507

Giunto per albero ø 25

Coupling for shaft ø 25

003033

Supporto in nylon
per albero ø 25
Nylon support
For ø 25 shaft

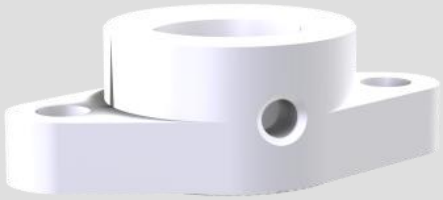

003399

Leva manuale
per supporto frenafuso
Hand lever
for brake support

003329

Boccola
per supporto frenafuso
Bush
for brake support

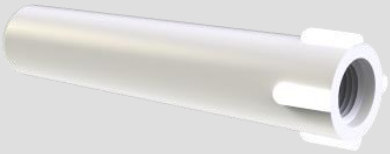

003029 - 003030

Anelli e striscia antivibrazioni
di gomma
Antivibration rubber
rings and strip

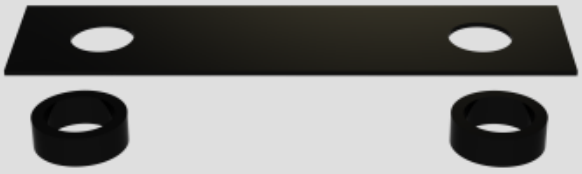

003119

Supporto
per fermapallone
Support
for anti-balloon system

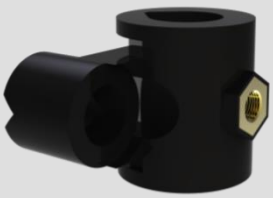

003086

Ferma-pallone completo
supporto 003095 e asta 003094
Complete anti-balloon system
support 003095 and bar 003095

003095

Supporto per ferma-pallone 003086

Support for anti-balloon system 003086

001069

Molla per ferma-pallone 003086

Spring for anti-balloon system 003086

002527

Perno per ferma-pallone 003086

Pin for anti-balloon system 003086

003094

Asta con ceramica
per fermapallone 003086
Bar with porcelain
for anti-balloon system 003086

003539

Asta a ricciolo L=400
Fermapallone
Curled bar L=400
Anti-balloon system

002634

Tubetto protezione anima ø 8x5x336

Core protection steel tube ø 8x5x336

002541

Tubetto protezione anima 002634 con pinza 002542 e dado 002543

Core protection steel tube 002634 with bush 002542 and nut 002543

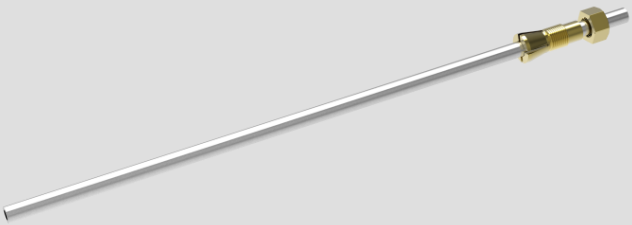

002692

Tubetto protezione anima 002541 con rondelle

Core protection steel tube 002541 with washers

003859

Tubetto protezione anima 002692 con cappuccio 001182

Core protection steel tube 002692 with cap 001182

002542

Pinza per tubetto 002541 ø 15,5x34

Bush for tube 002541 ø 15,5x34

002543

Dado per tubetto 002541

Nut for tube 002541

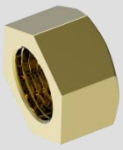

001182

Cappuccio con ceramica
per tubetto 002634/002541/002692
Cap with porcelain
for tube 002634/002541/002692

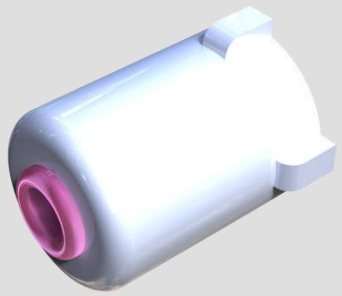

003107

Tubetto protezione anima ø 8x4x280
completo di rondella a mezzaluna 001181
Core protection tube ø 8x4x280
complete with half washer 001181

001181

Rondella a mezzaluna
per tubetto 003107
Half washer
for tube 003107

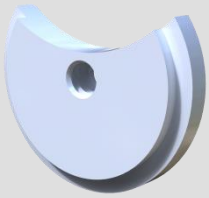

003288

Ruota per pedana

Wheel for footboard

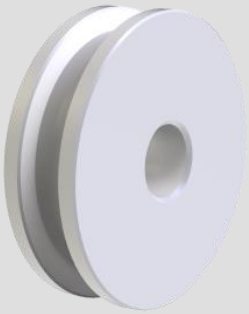

003698

Perno per ruota per pedana 003288

Pin for footboard wheel 003288

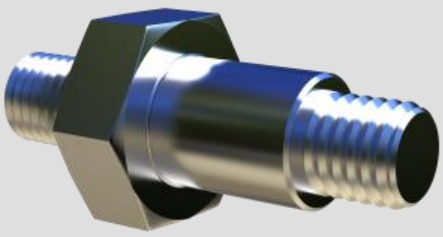

003676

Perno fermo per pedana

Lock pin for footboard

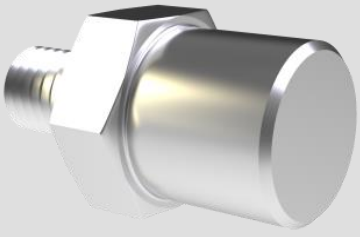

003520

Supporto completo di carrucola a due gole per tiraggio

Support complete with two groove pulley for draft

003522/C

Carrucola a due gole 17,5x15 con cuscinetto 003525

Two groove pulley 17,5x15 with ball bearing 003525

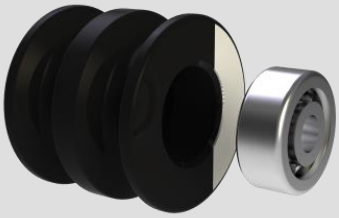

003600

Supporto in plastica per carrucola a due gole 003522

Plastic support for two groove pulley 003522

003525

Cuscinetto 623 per 003129 e 003522/C

Ball bearing 623 for 003129 and 003522/C

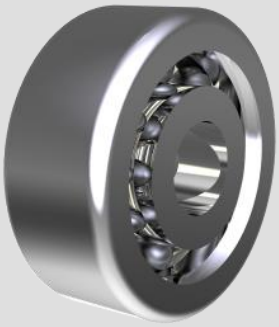

003767-C

Carrucola tre gole con cuscinetto 003525

Three groove pulley with bearing 003525

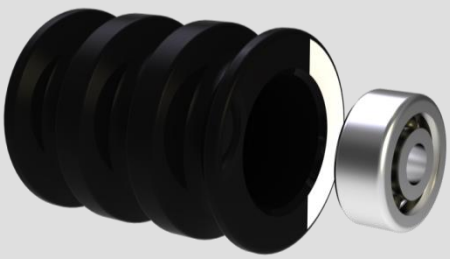

003616

Carrucola una gola anodizzata grigia

One groove pulley anodized grey

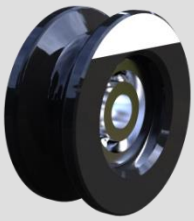

002576

Bracci per take up per tubetti L=172

Take up arms for tube L=172

001186

Kit per bracci take up
con coperchiello in plastica
Kit for take up arms
with plastic cap

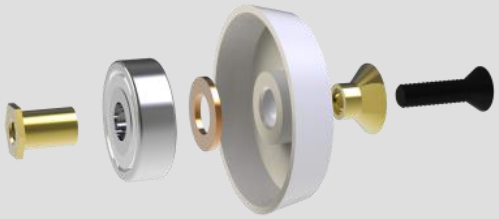

003563

Kit per bracci take up
con coperchiello in metallo
Kit for take up arms
with metal cap

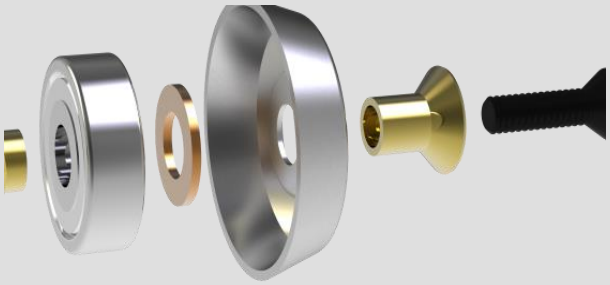

001180/A

Bussola filettata L=3,5

Threaded bush L=3,5

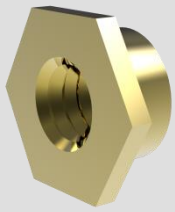

001177/A

Boccola conica L=9

Conical bush L=9

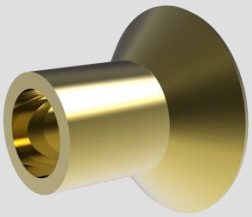

001179/B

Bussola filettata L=9,5

Threaded bush L=9,5

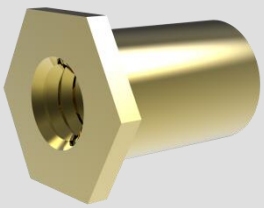

001178/B
Boccola conica L=6

Conical bush L=6

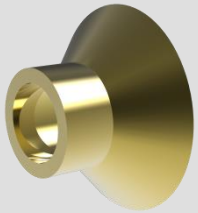

003741
Flangia ø 39

Flange ø 39

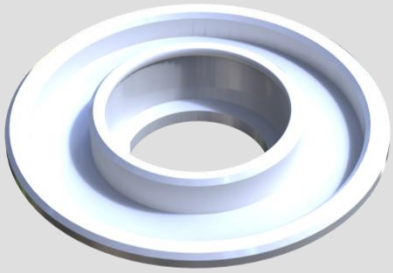

001169
Flangia ø 58,9 per bracci take up

Flange ø 58,9 for take up arms

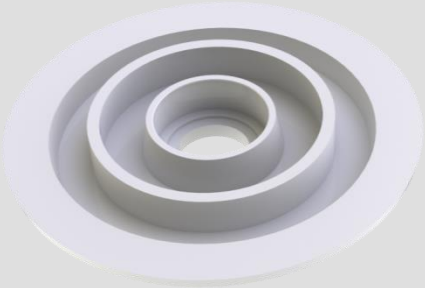

001010
Flangia ø 73,8 per bracci take up

Flange ø 73,8 for take up arms

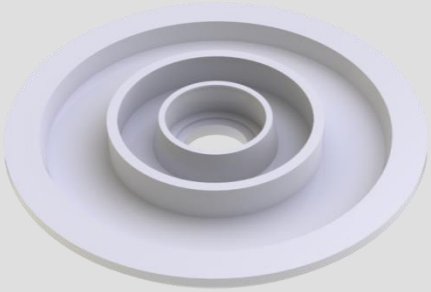

001175
Flangia ø 68,9 per bracci take up

Flange ø 68,9 for take up arms

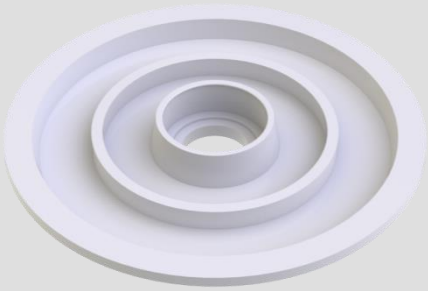

001014
Coperchiello
per flange 001009 - 001010
Cap
for flanges 001009 - 001010

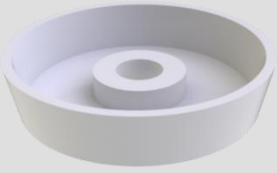

003103

Astina guidaspola dritta
con foro tondo
Straight bar
with round bore

003163

Astina guidaspola piegata
con foro quadro
Bent bar
with square bore

003346

Astina guidaspola a cappio
con foro tondo
Slipknotted bar
with round hole

003347

Asta guida del contrappeso
con doppia piegatura e foro tondo
Counterweight slide bar
with double bend and round hole

003657

Forcella per guidafilo va e vieni

Fork for antiwearing thread guide

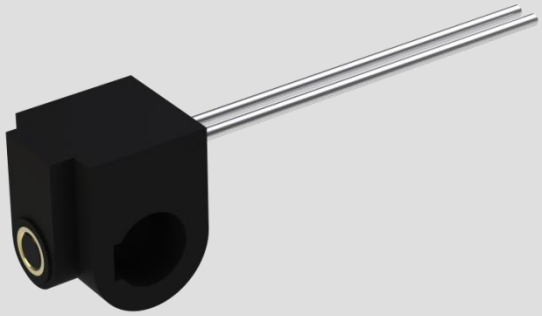

003567

Perno completo di bronzina doppia
e cuscinetti
Pin complete with double brass bush
and bearings

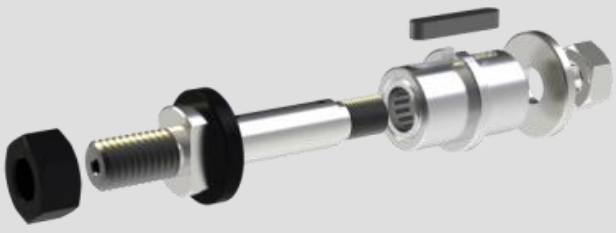

003604
Supporto doppio
per ingranaggi cambio (testa cavallo)
Double support
for change gears

003714
Supporto doppio
per ingranaggi cambio (testa cavallo)
Double support
for change gears

003603
Supporto semplice
per ingranaggi cambio (testa cavallo)
Simple support
for change gears

003120
Perno con ingrassatore

Pin with grease cup

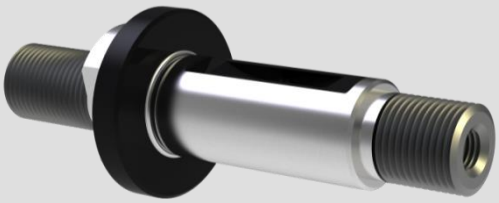

003122
Bronzina semplice

Single brass bush

003123
Bronzina doppia

Double brass bush

003481-A

Supporto per tubo con carrucole 003099

Support for tube with pulleys 003099

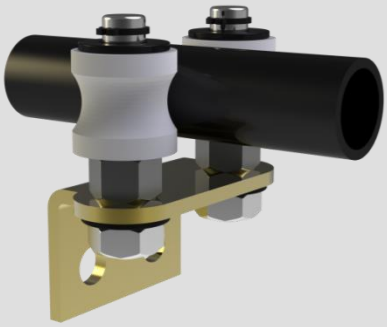

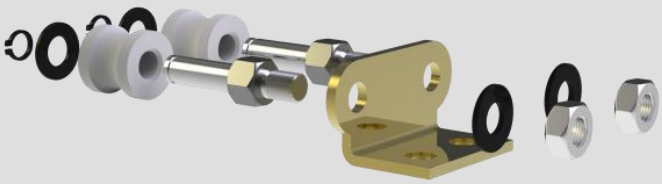

003481-B

Supporto per tubo con carrucole 003099 e 003496

Support for tube with pulleys 003099 and 003496

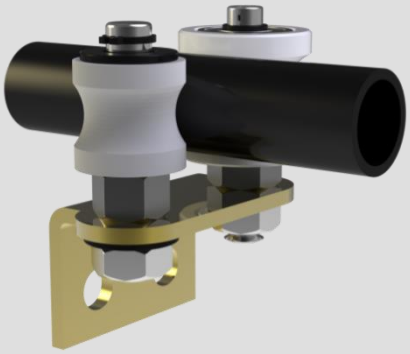

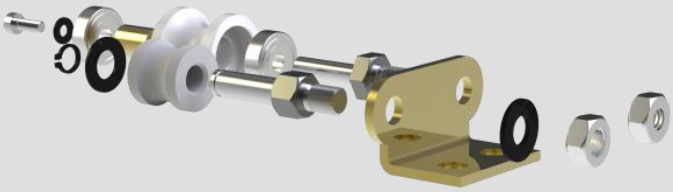

003099

Carrucola in nylon
per 003481-A e 003481-B
Pulley in nylon
for 003481-A and 003481-B

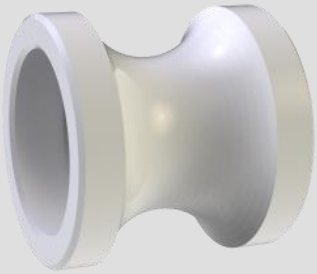

003496

Carrucola in nylon
per 003481-B
Pulley in nylon
for 003481-B

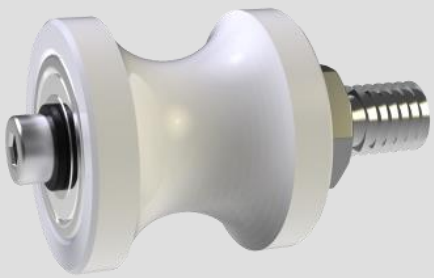

003342
Perno per carrucola 003099

Pin for pulley 003099

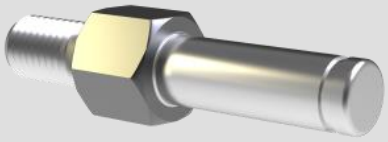

003409
Cuscinetto 626 ZZ

Ball bearing 626 ZZ

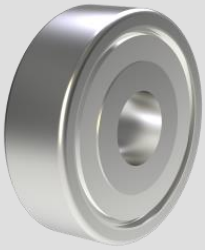

003423
Guidafilo completo di ceramica per va e vieni, modello corto
Thread guide complete with porcelain for antiwearing, short model

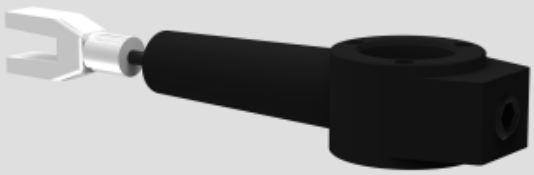

003428
Guidafilo completo di ceramica per va e vieni, modello lungo
Thread guide complete with porcelain for antiwearing, long model

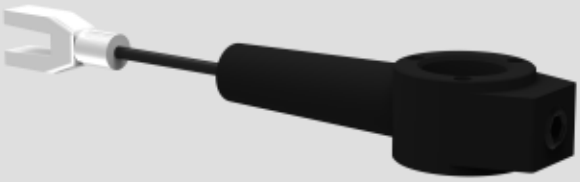

003627
Guidafilo completo di ceramica per va e vieni, modello piegato
Thread guide complete with porcelain for antiwearing, bent model

003293
Guidafilo lungo piegato con cavallotto
Long bending ferrule with u-bolt

003319

Guidafilo corto piegato con cavallotto

Short bending ferrule with u-bolt

003343

Guidafilo dritto con cavallotto

Straight ferrule with u-bolt

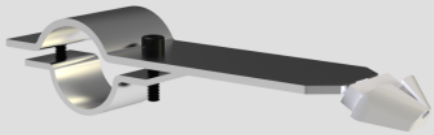

003017

Guidafilo corto per filati fini o grossi

Short ferrule for thin or thick yarns

003018

Guidafilo lungo per filati fini o grossi

Long ferrule for thin or thick yarns

003494

Supporto per guidafili 003017 – 003018

Support for ferrules 003017 – 003018

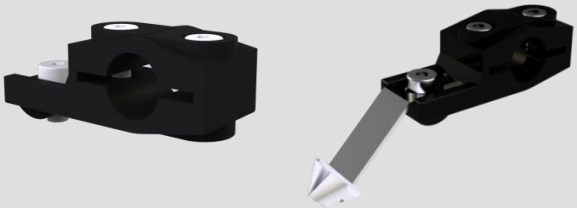

003598

Blocco e serraggio per mandrino

Blockage and clamping for mandrel

010024

Slitta per galoppone per tendicinghia/inversione cinghia

Slide for pulley for belt tension/reversal

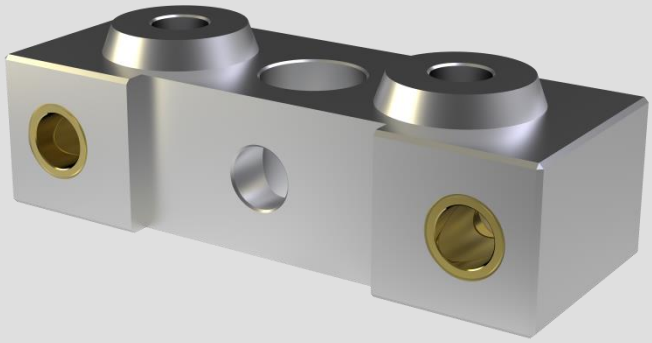

002223

Galoppone completo per tendicinghia/inversione cinghia

Complete pulley for belt tension/reversal

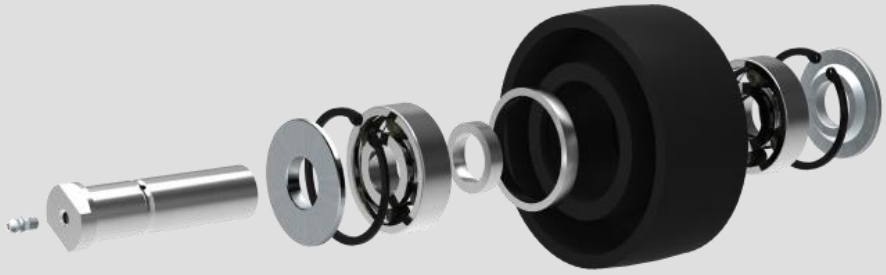

002213

Puleggia per tendicinghia/inversione cinghia

Pulley for belt tension/reversal

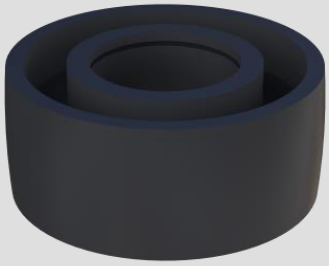

003433

Cuscinetto SKF 6305 ZZ C3

Ball bearing SKF 6305 ZZ C3

002256
Coppia di distanziali
per galoppone 002223
Couple of spacers
for pulley 002223

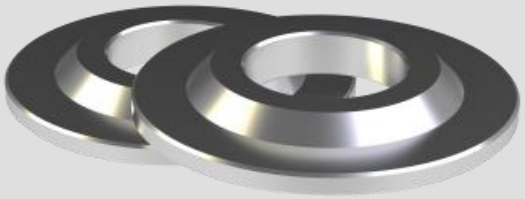

003628
Coppia di anelli esterno ed interno
per cuscinetto galoppone 002223
Couple of external and internal rings for bearing
of pulley 002223

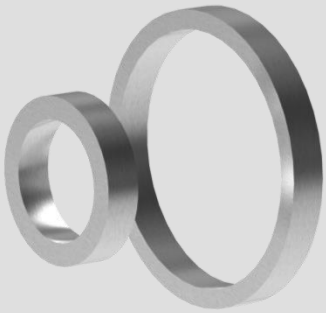

003160
Flangia di supporto
per galoppone 002223
Support flange
for pulley 002223

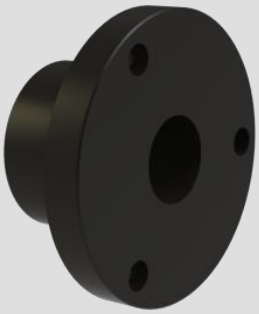

003630
Alberino
per galoppone 002223
Shaft
for pulley 002223

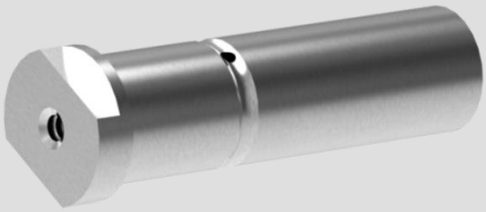

003629
Anello seeger
per galoppone 002223
Seeger ring
for pulley 002223

001188
Trascinatore guidafilo
per bobinatrice Celbo
Dragging wheel
for winding machine Celbo

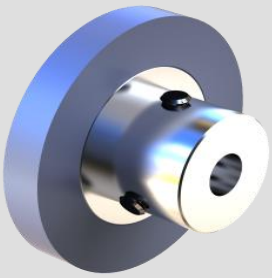

003144

Ingranaggio comando
per tiraggio (2060)
Gear
for draft drive (2060)

003145

Ingranaggio comando
per tiraggio (2062)
Gear
for draft drive (2062)

003385

Ingranaggio combinato (7265)

Gear and sprocket combo (7265)

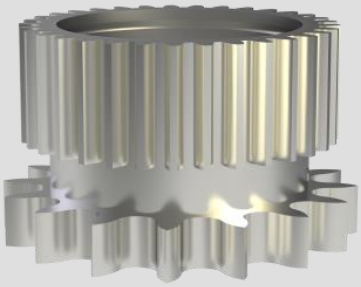

003620

Ingranaggio doppio a catena
per riduttore (comando immissione)
Double chain gear
for reducer (input drive)

003619

Ingranaggio doppio a catena con cuscinetto
per riduttore (comando immissione)
Double chain gear with bearing
for reducer (input drive)

003219

Pignone Z17 passo 3/8'' a catena
con o senza chiavetta
Chain pinion Z17 pitch 3/8''
with or without key

003679

Riduttore per va e vieni

Reducer for antiwearing device

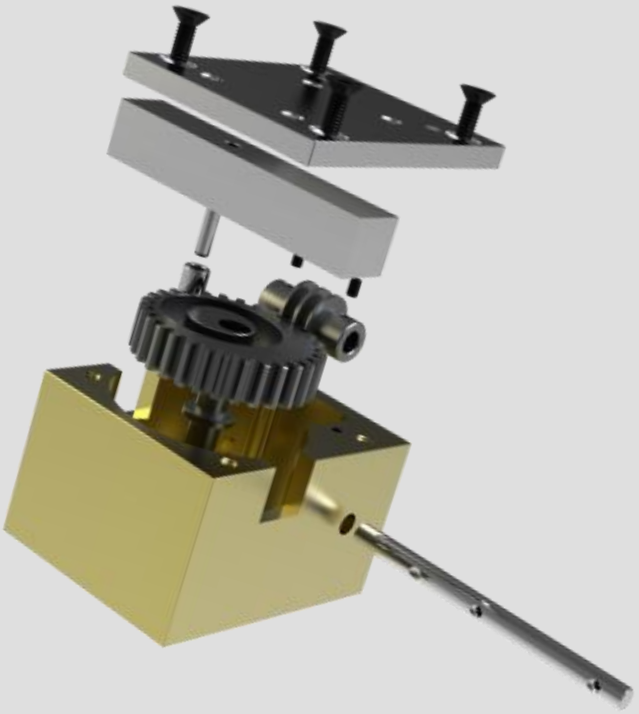

003717

Tendicatena per riduttore completo di supporto

Chain tensioner for reducer complete with support

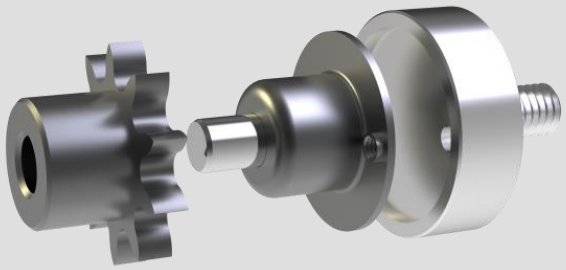

003768

Supporto per perno folle per tendicatena 003717

Pin bearing support for chain tensioner 003717

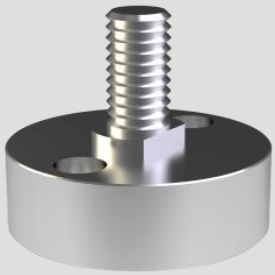

003718

Perno folle per tendicatena 003717

Pin bearing for chain tensioner 003717

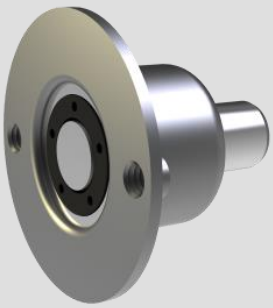

003667

Pignone catena Z9 passo 1/2 ” per tendicatena 003717

Chain pinion Z9 pitch 1/2 ” for chain tensioner 003717

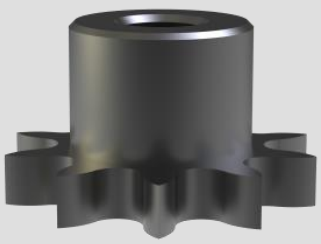

002254

Galoppino ø 90
completo di perno e supporto
Pulley ø 90 complete
with pin and support

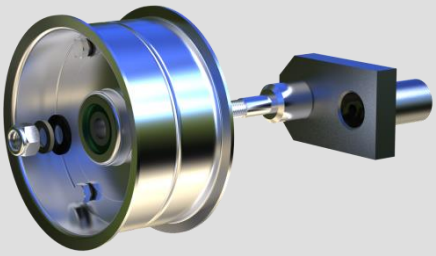

002280

Galoppino integrale ø 90
completo di perno e supporto
One piece pulley ø 90
complete with pin and support

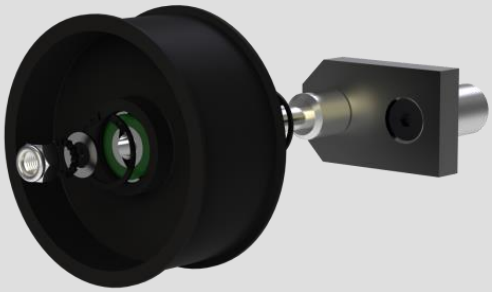

002251

Puleggia ø 90

Pulley ø 90

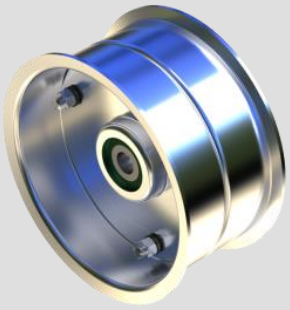

002685

Puleggia integrale ø 90

One piece pulley ø 90

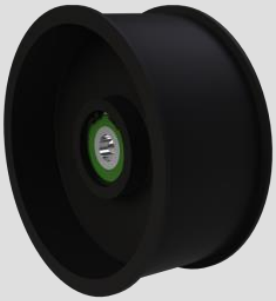

003799

Distanziale per cuscinetto flangiato

Spacer for flanged bearing

003877

Porta kingspool per cono ø 55
con alberino e anelli seeger
Kingspool holder for cone ø 55
with shaft and seeger rings

003349

Perno per portafuso a bandiera

Pin for swivelling support

003477

Cuscinetto A205 con flangia

Bearing A205 with flange

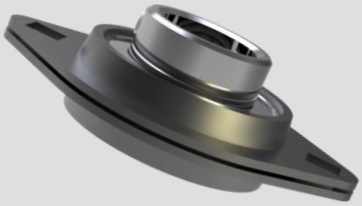

009011

Lincaggio motori con giunto a flange per risparmio energetico

Linking device for motors with flange coupling for energy saving

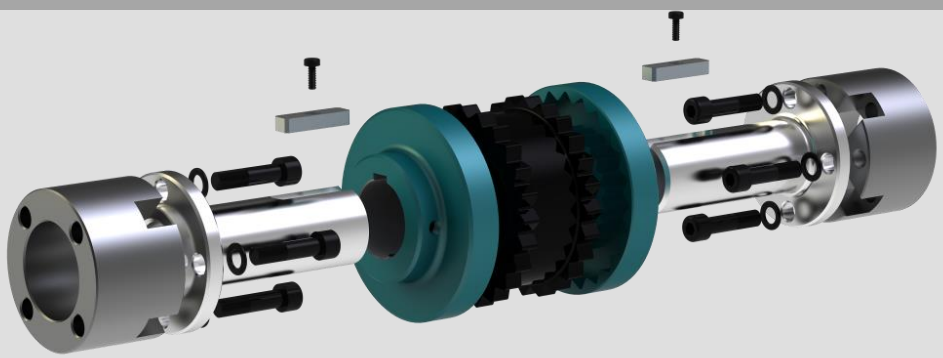

009024

Elemento elastico per giunto Rexnord Sureflex JX8 per lincaggio 009011

Elastic element for Rexnord Sureflex coupling JX8 for linking device 009011

009034

Elemento elastico per giunto Rexnord Sureflex JX6

Elastic element for Rexnord Sureflex coupling JX6

Lista dei prodotti (ordine numerico)

Product list (numerical order)

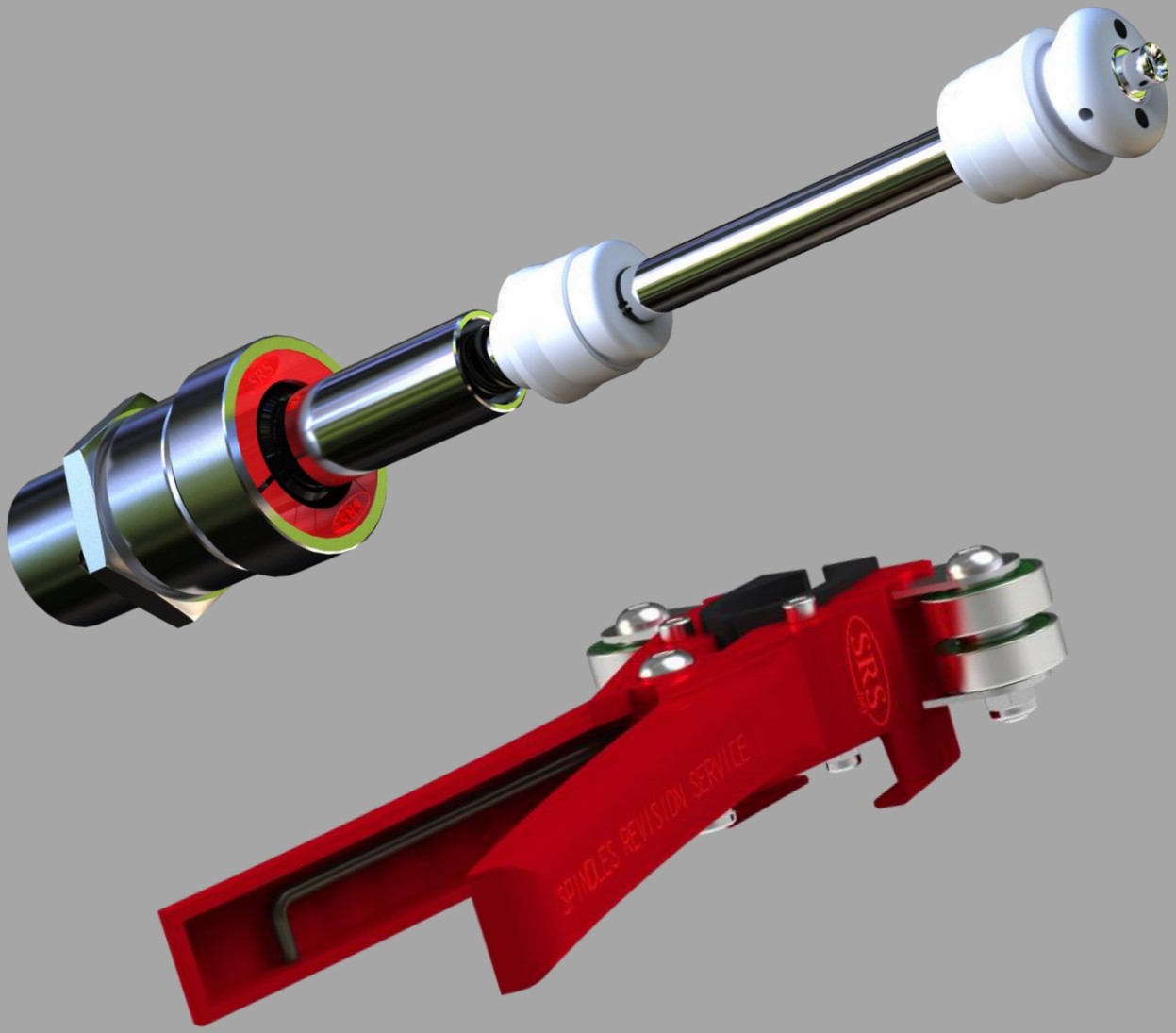

SRS Spindle Research & Service S.r.l. con socio unico
Via Guglielmo Marconi, 10/E - 24040 Fornovo San Giovanni (BG) - Italy
Phone : +39 0363351602 / 0363707502
Fax : +39 0363546458
P.IVA 03639120967 - Nr. REA 385858 BG
Web site : www.srs-srl.it - e-mail : info@srs-srl.it